

Oral Histopathology

Series 44

DAVID E. KLINGMAN, DMD

Diplomate, American Board of Oral and Maxillofacial Pathology

Diplomate, American Board of General Dentistry

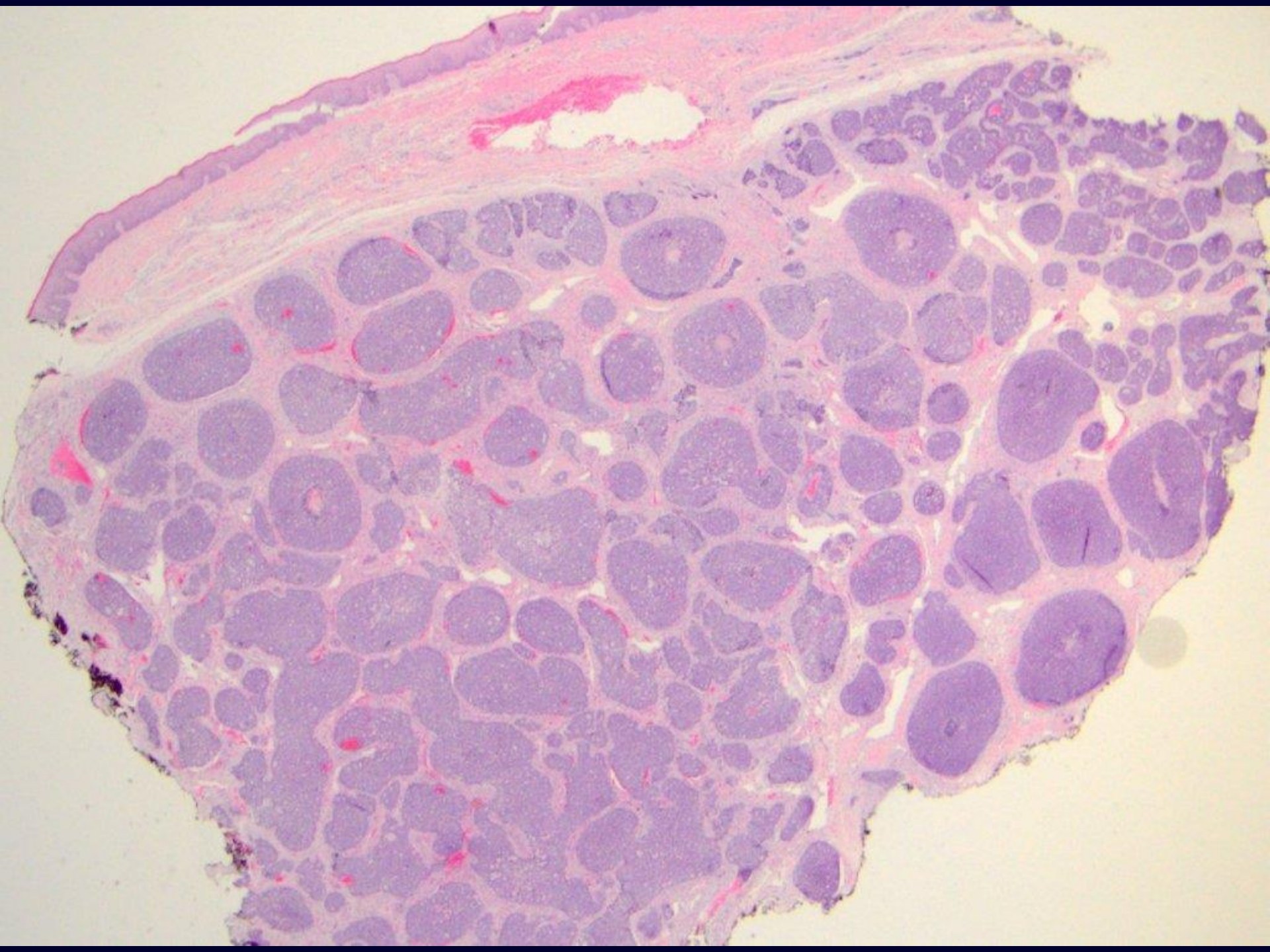

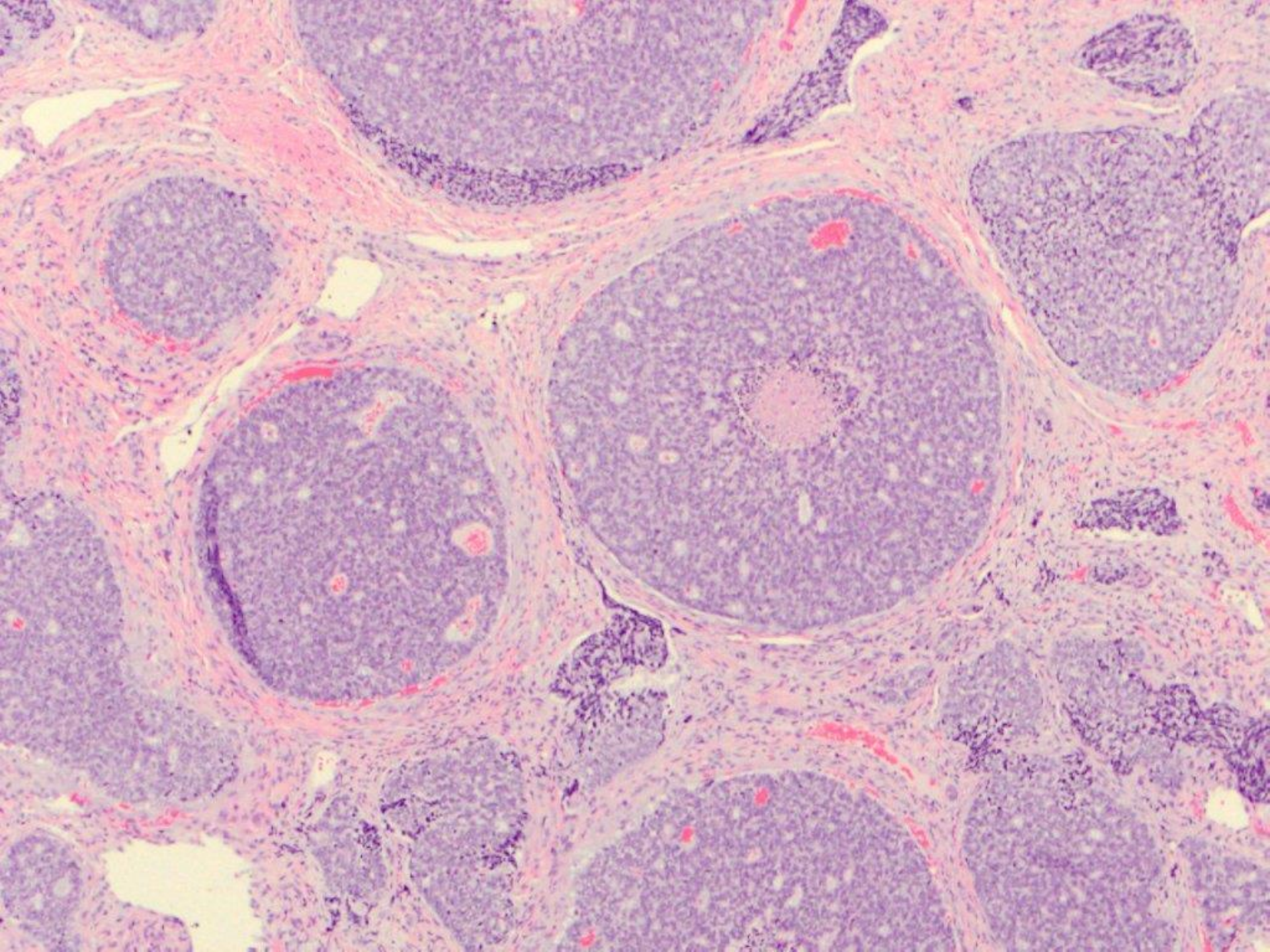

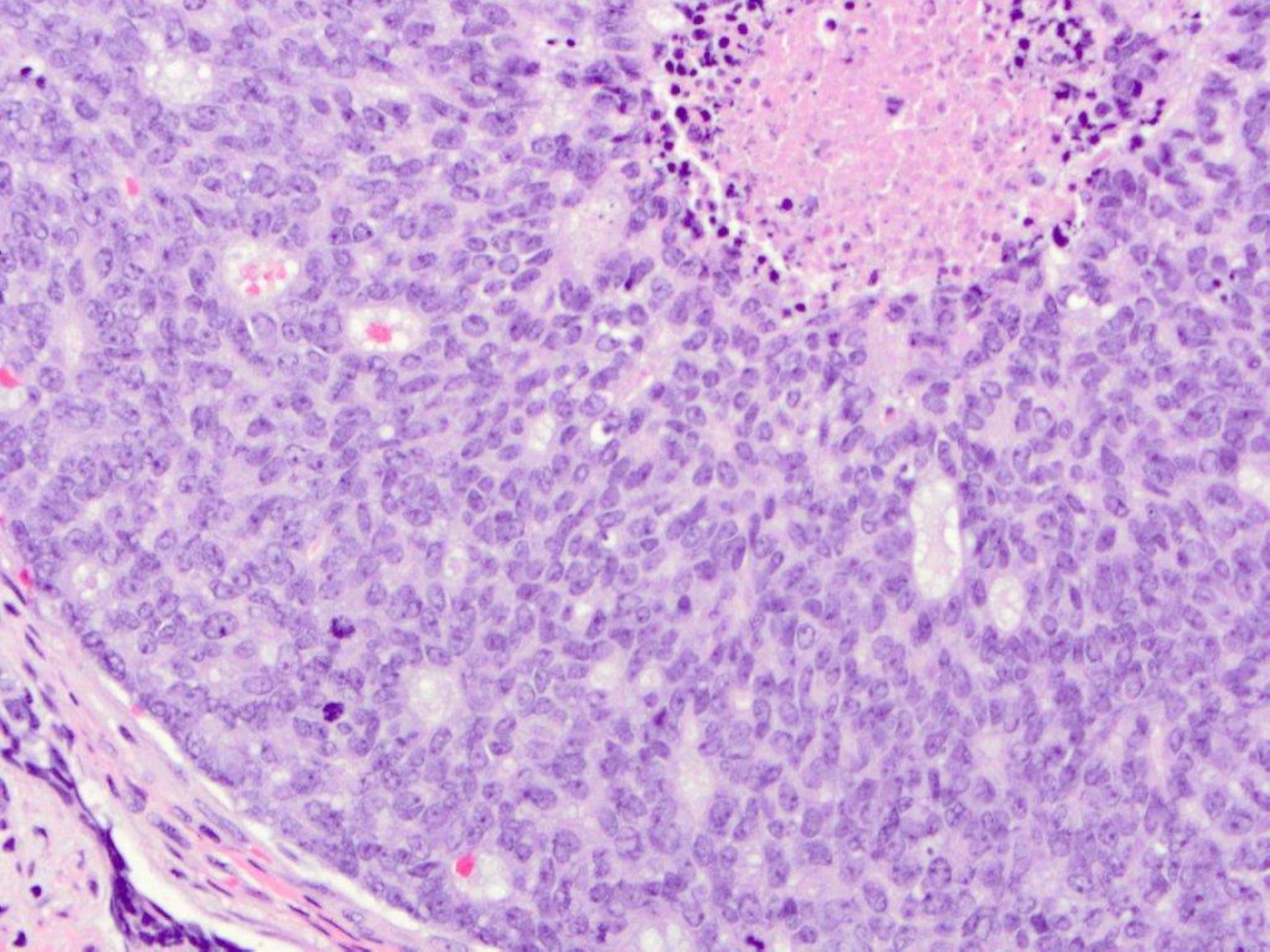

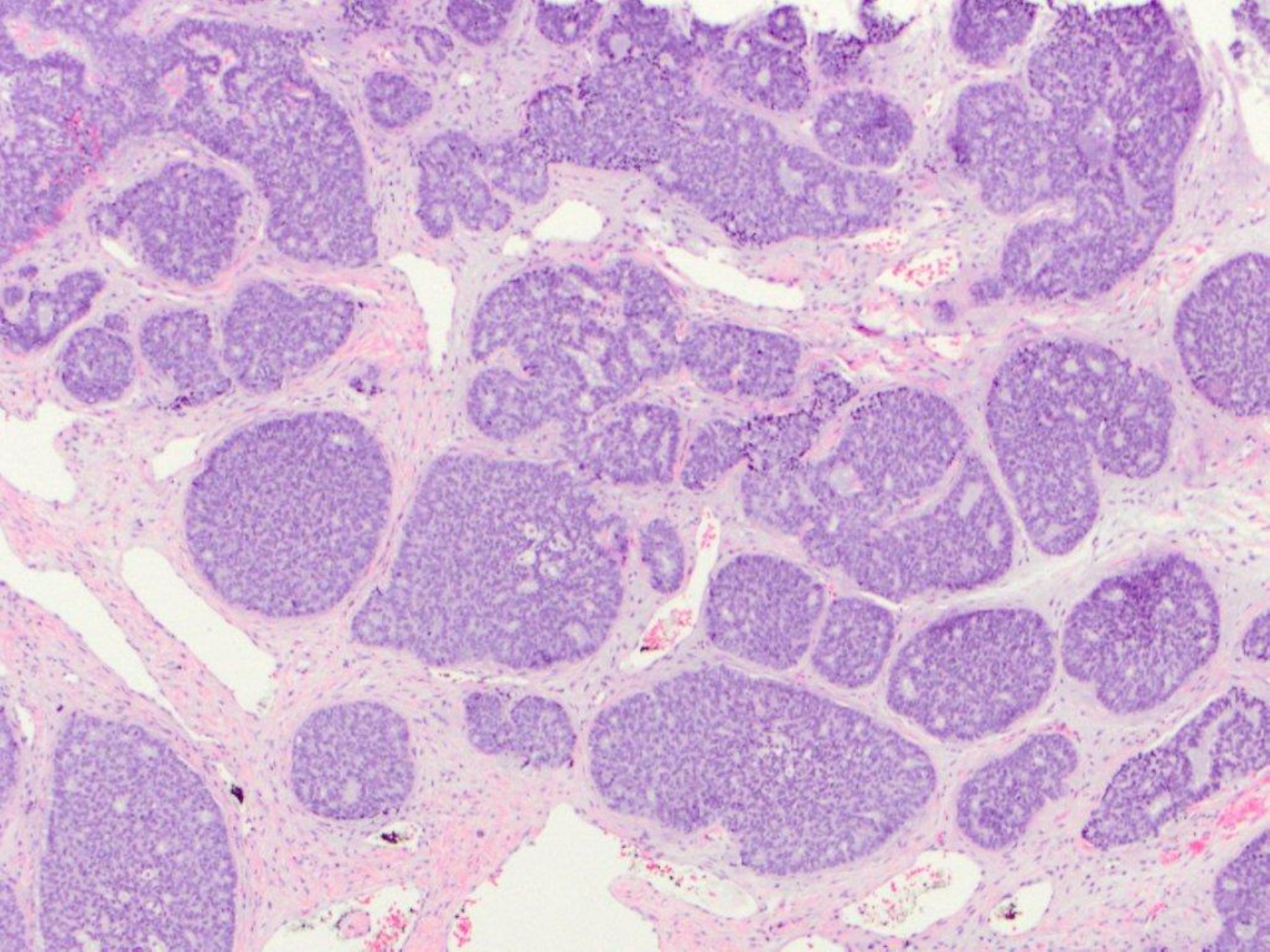

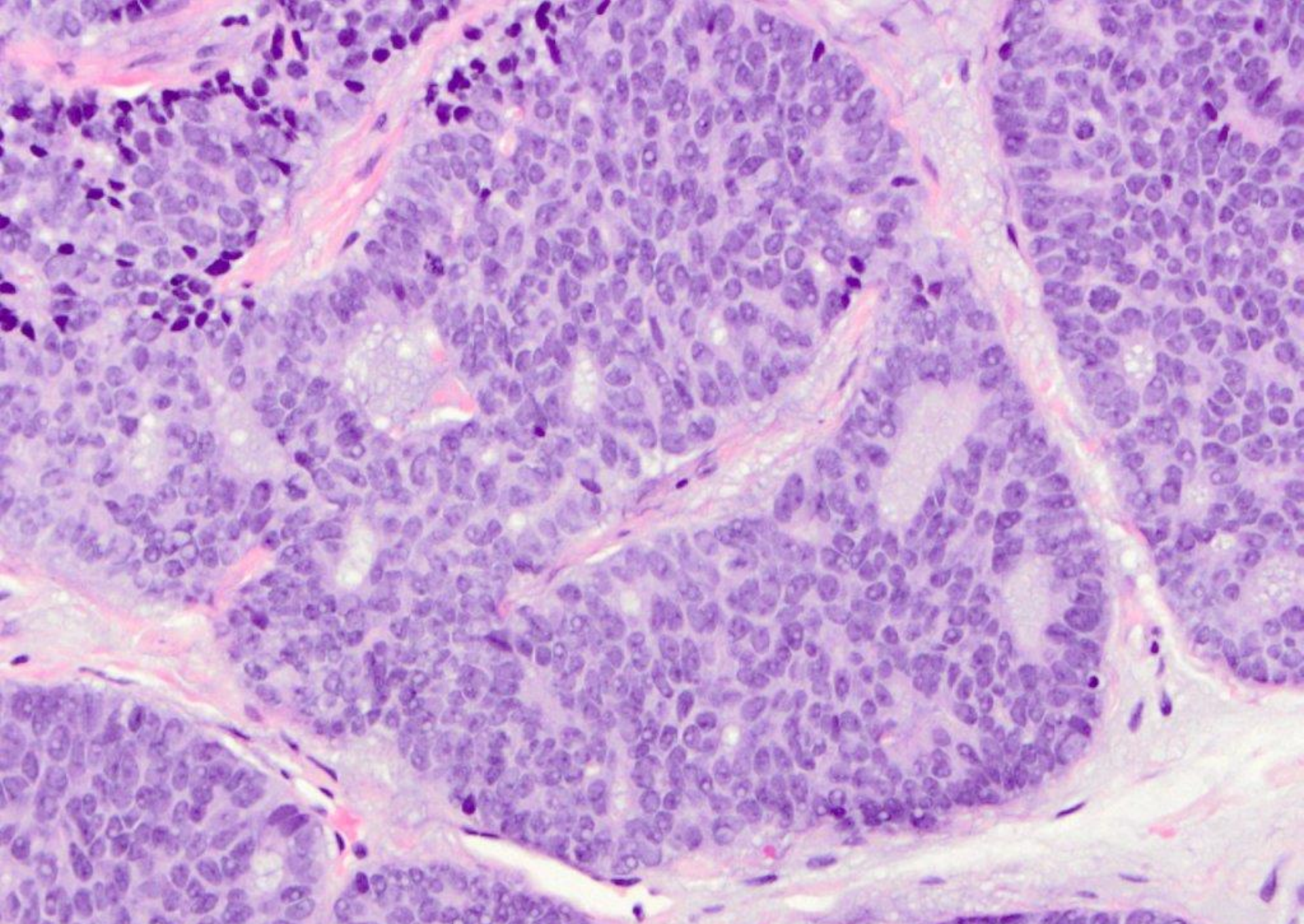

adenoid cystic carcinoma, solid variant

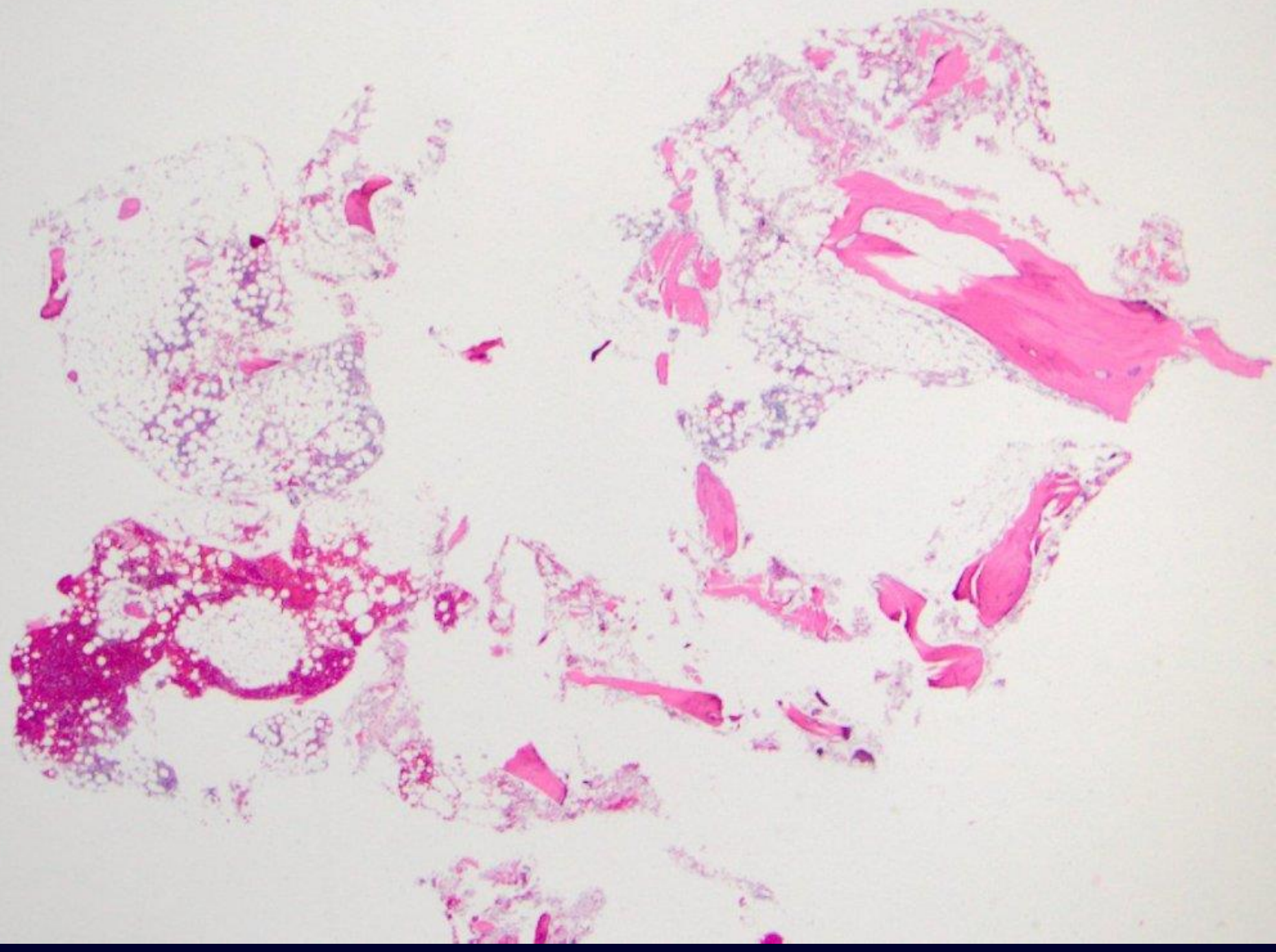

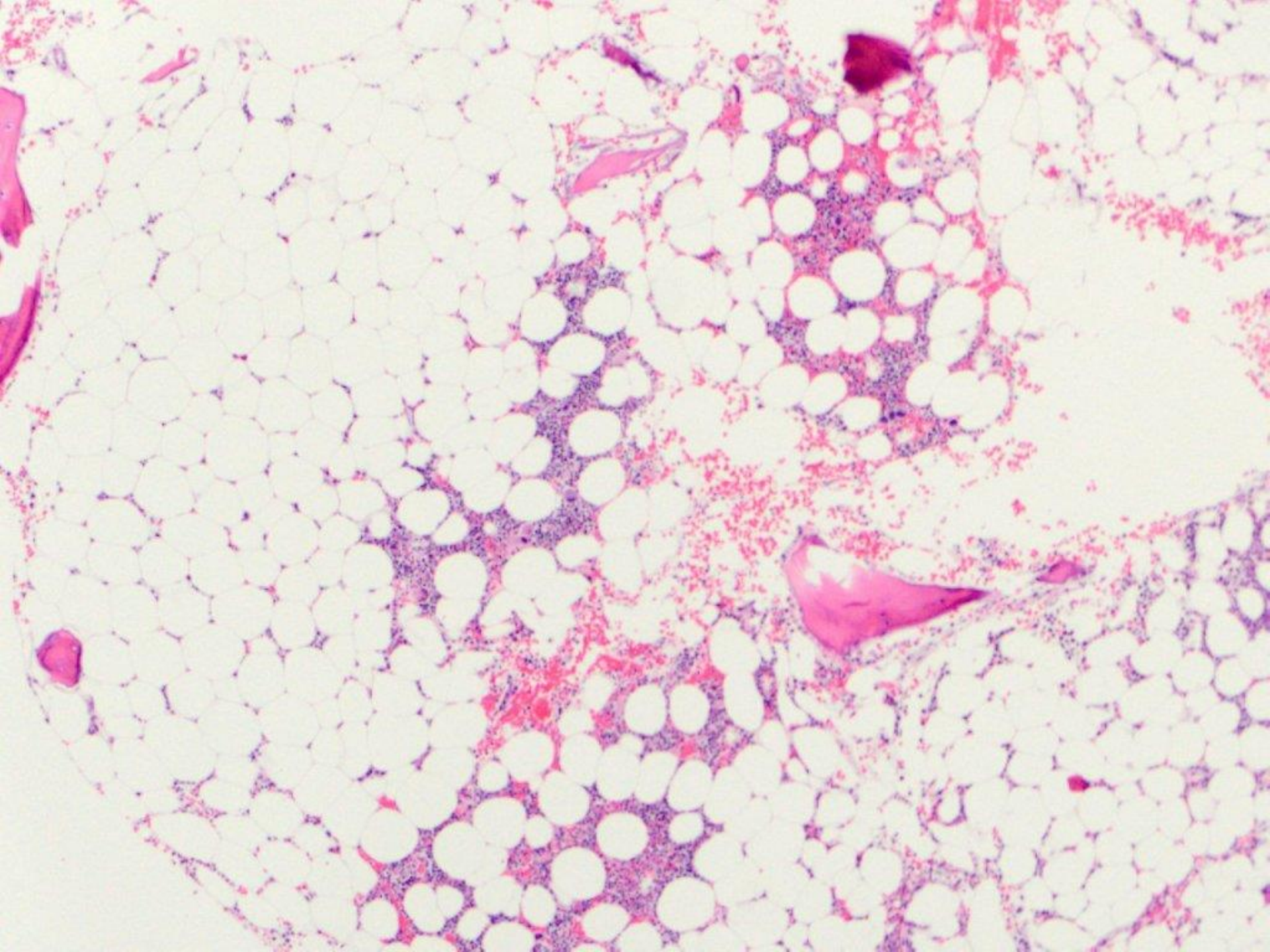

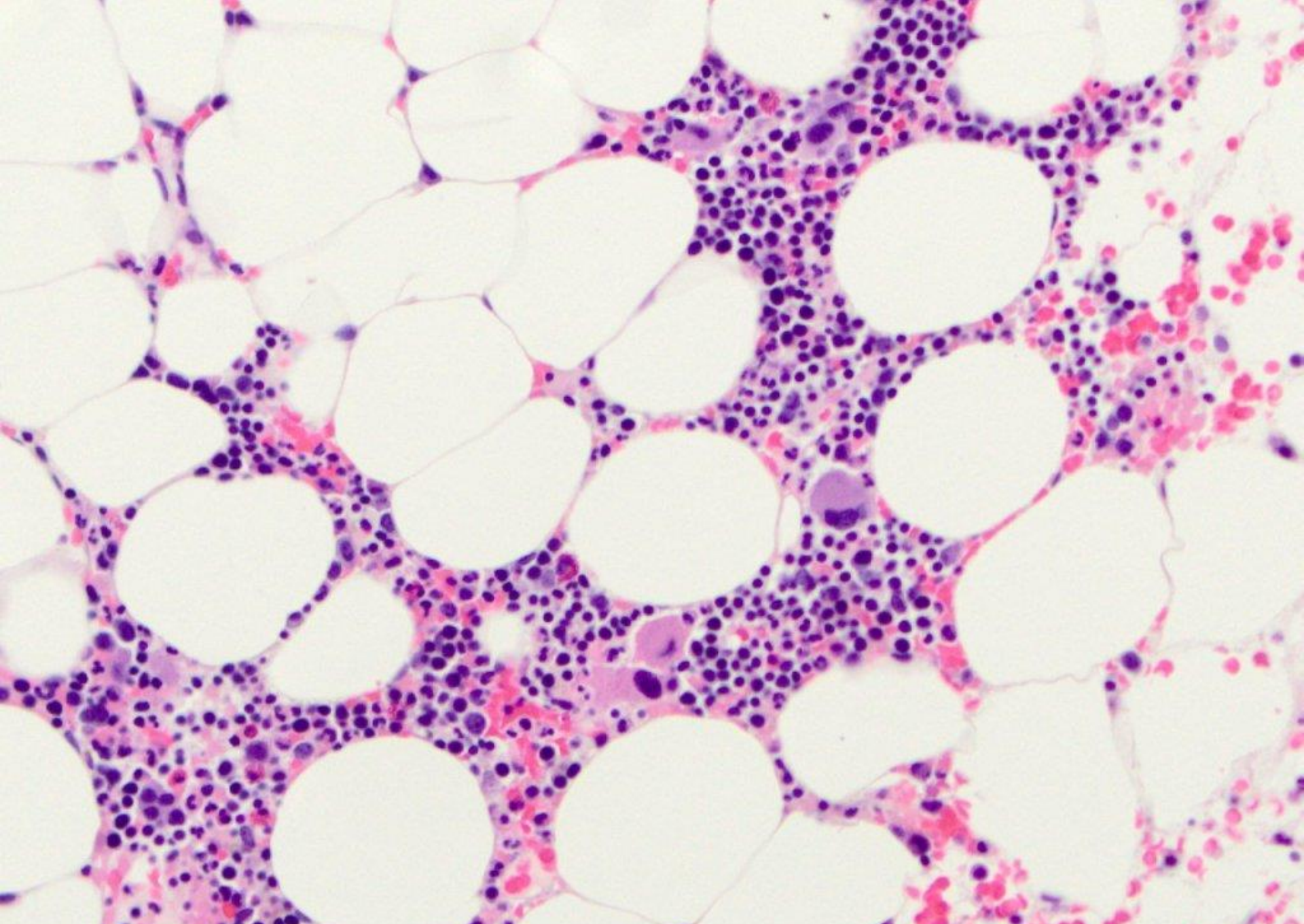

osteoporotic bone marrow defect

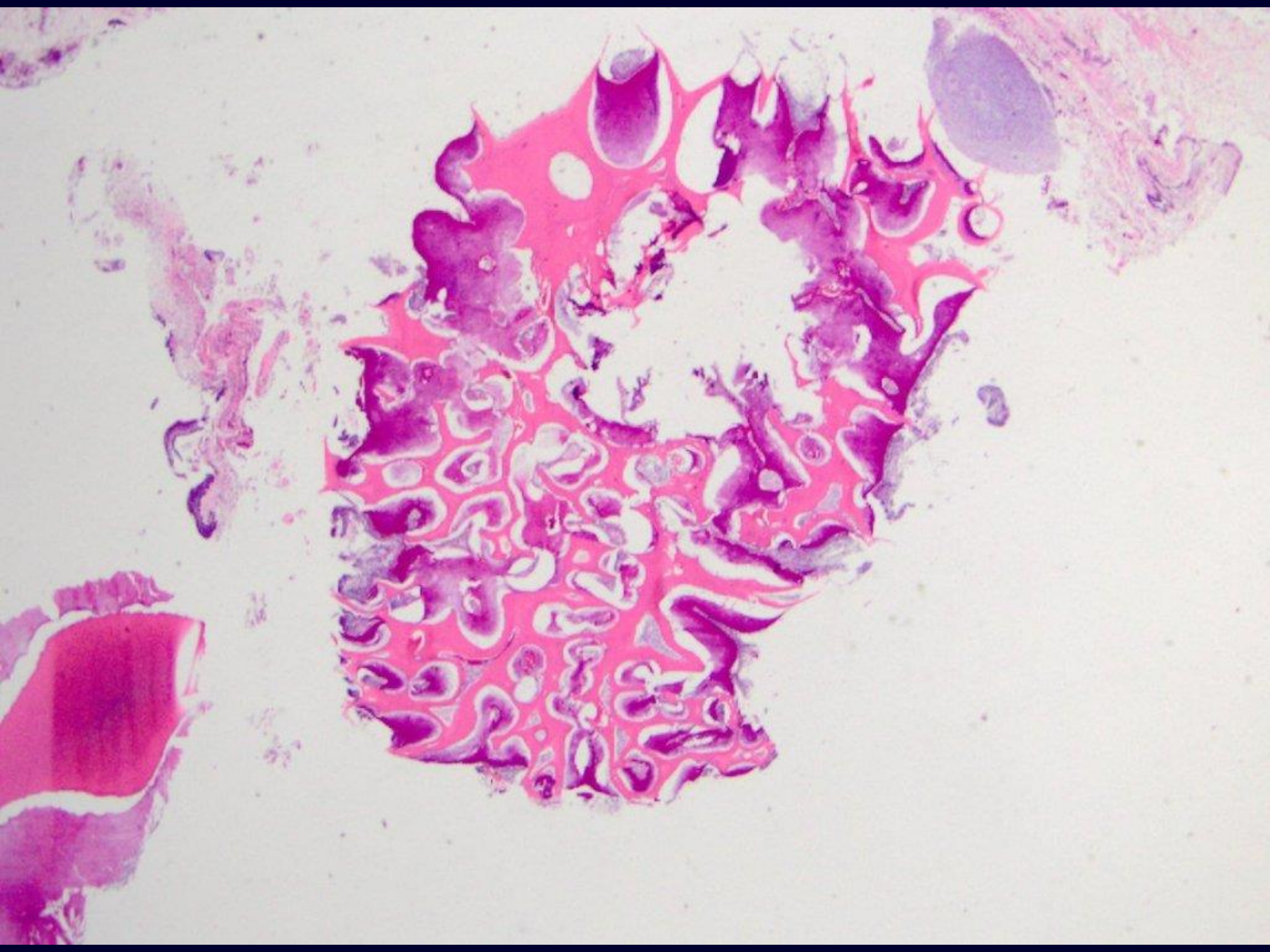

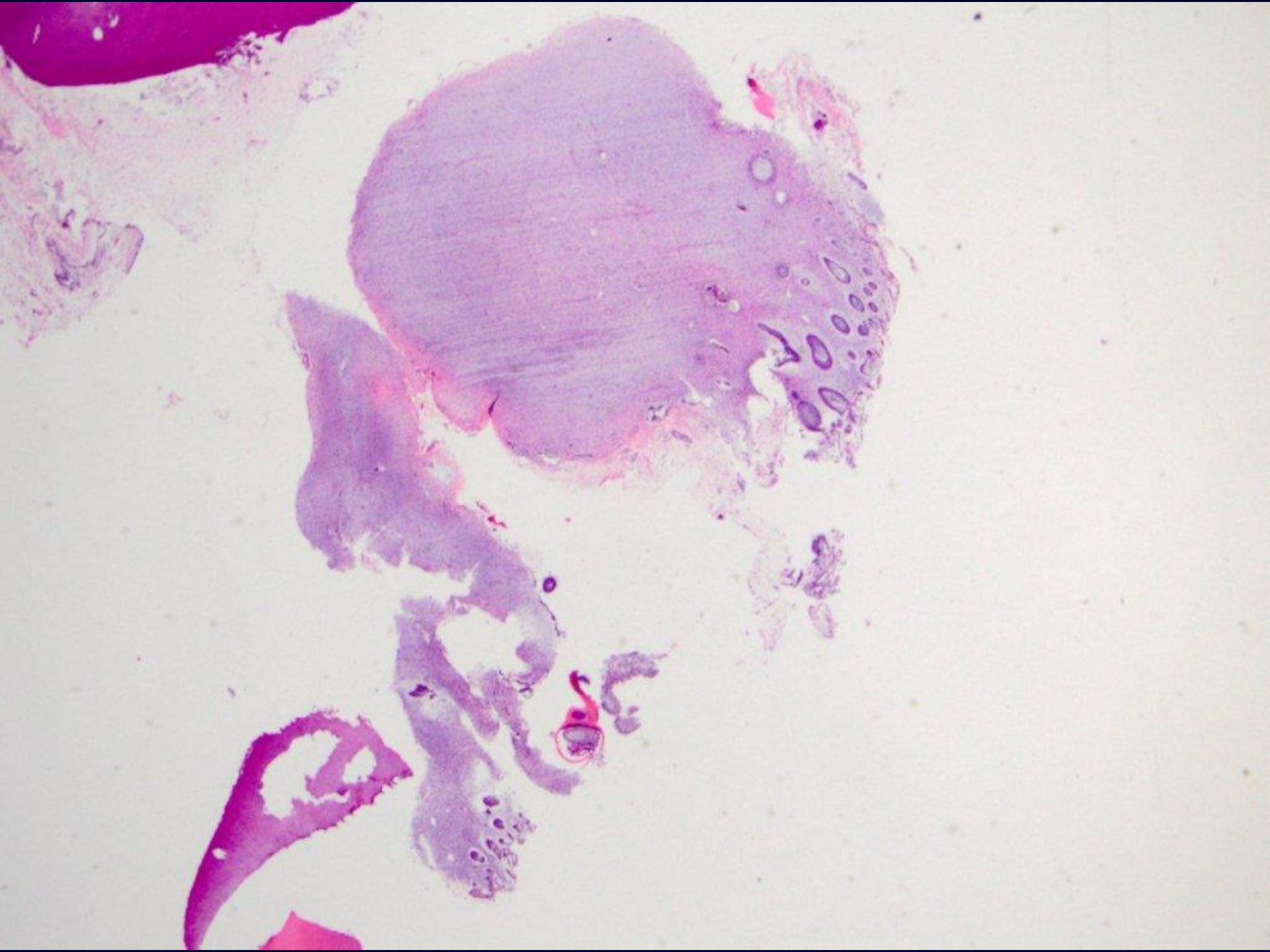

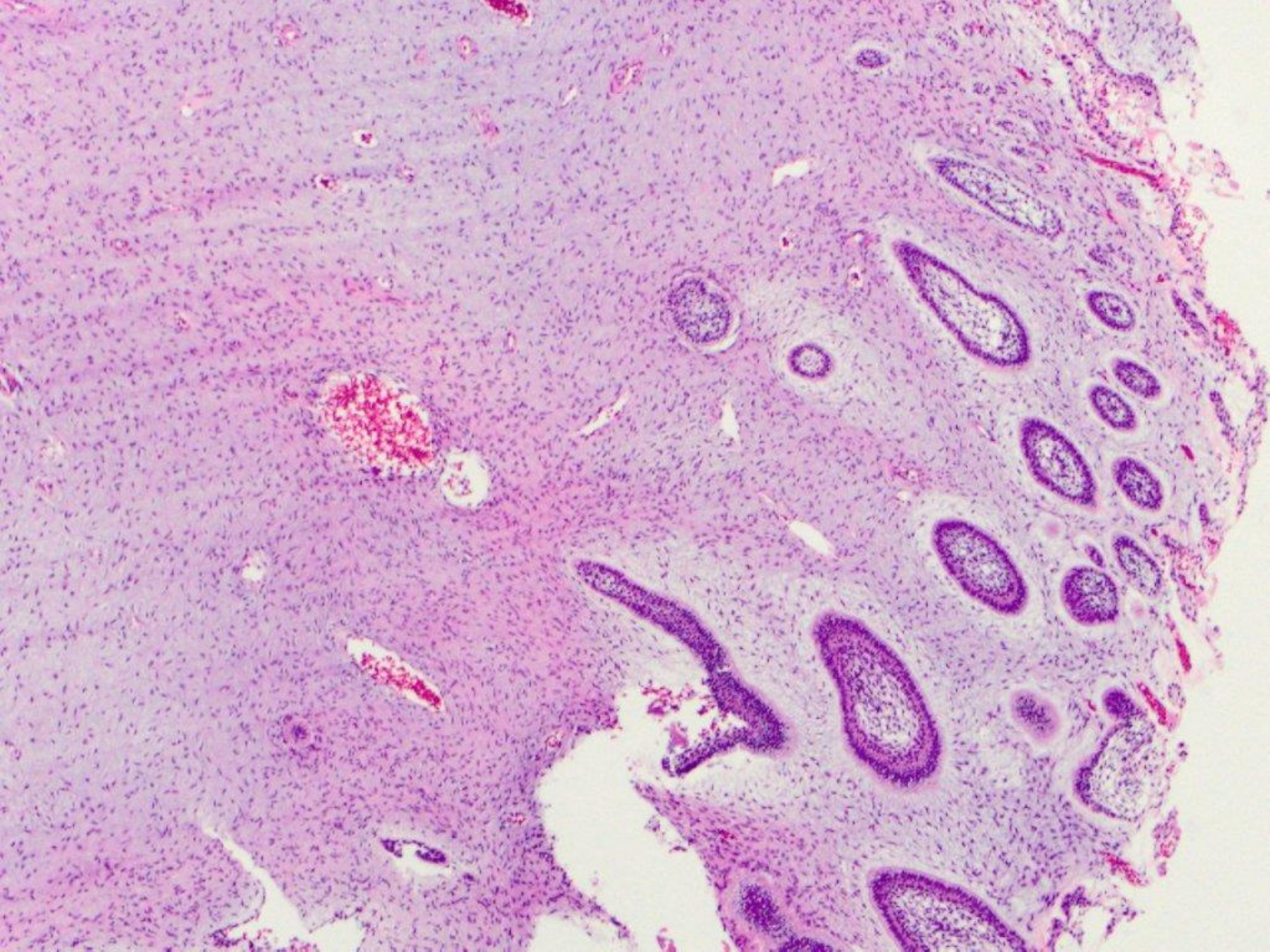

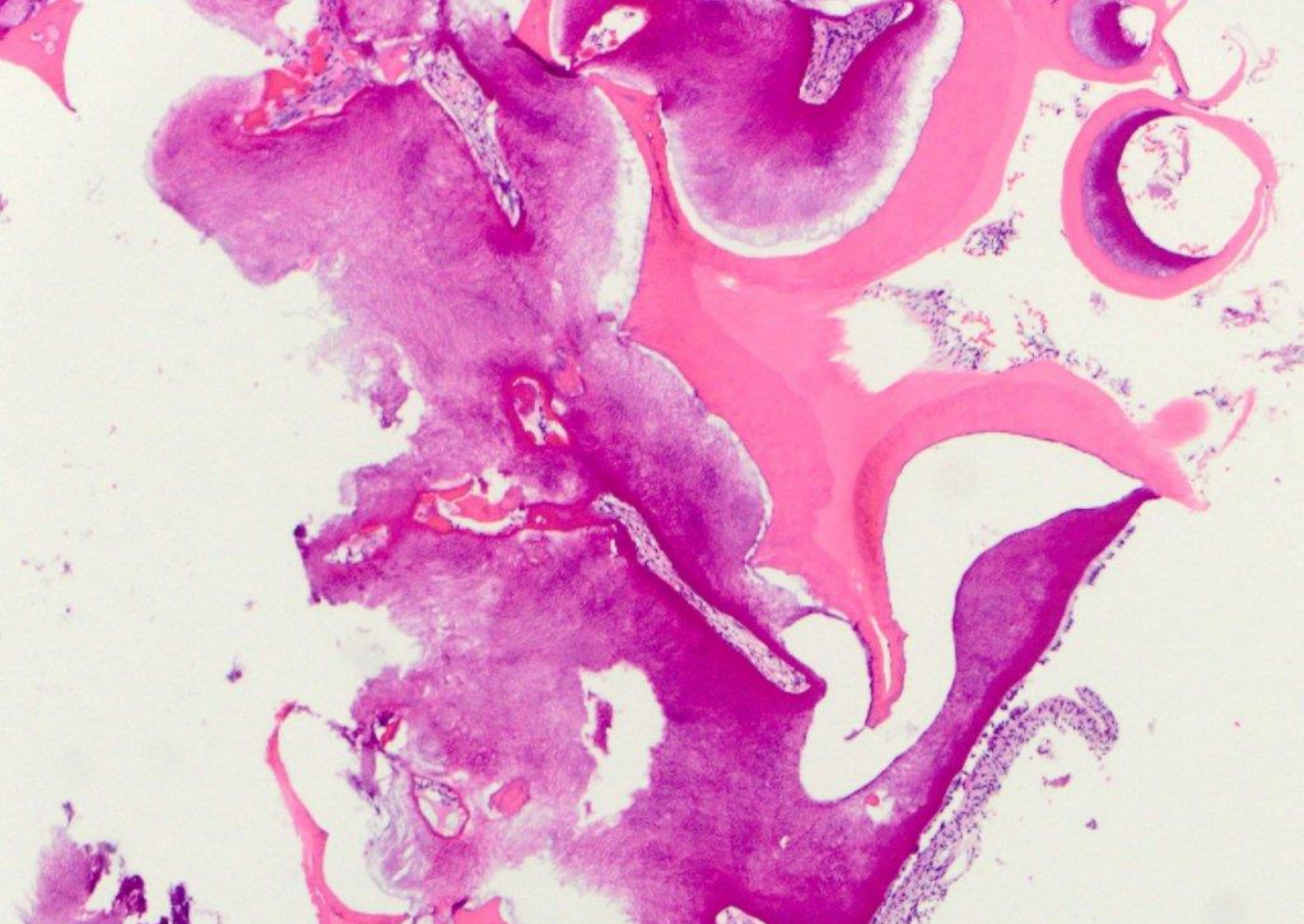

ameloblastic fibro-odontoma

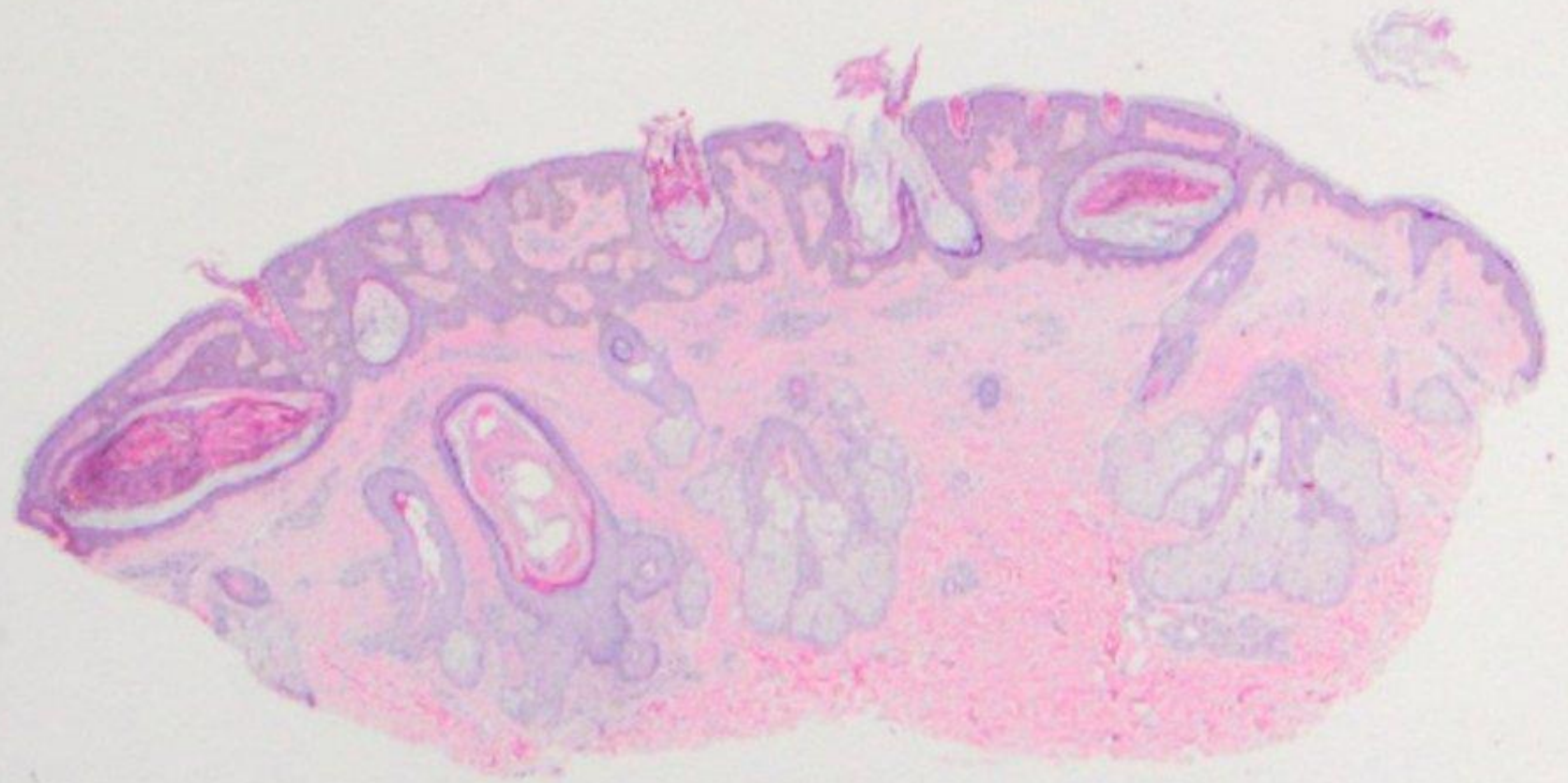

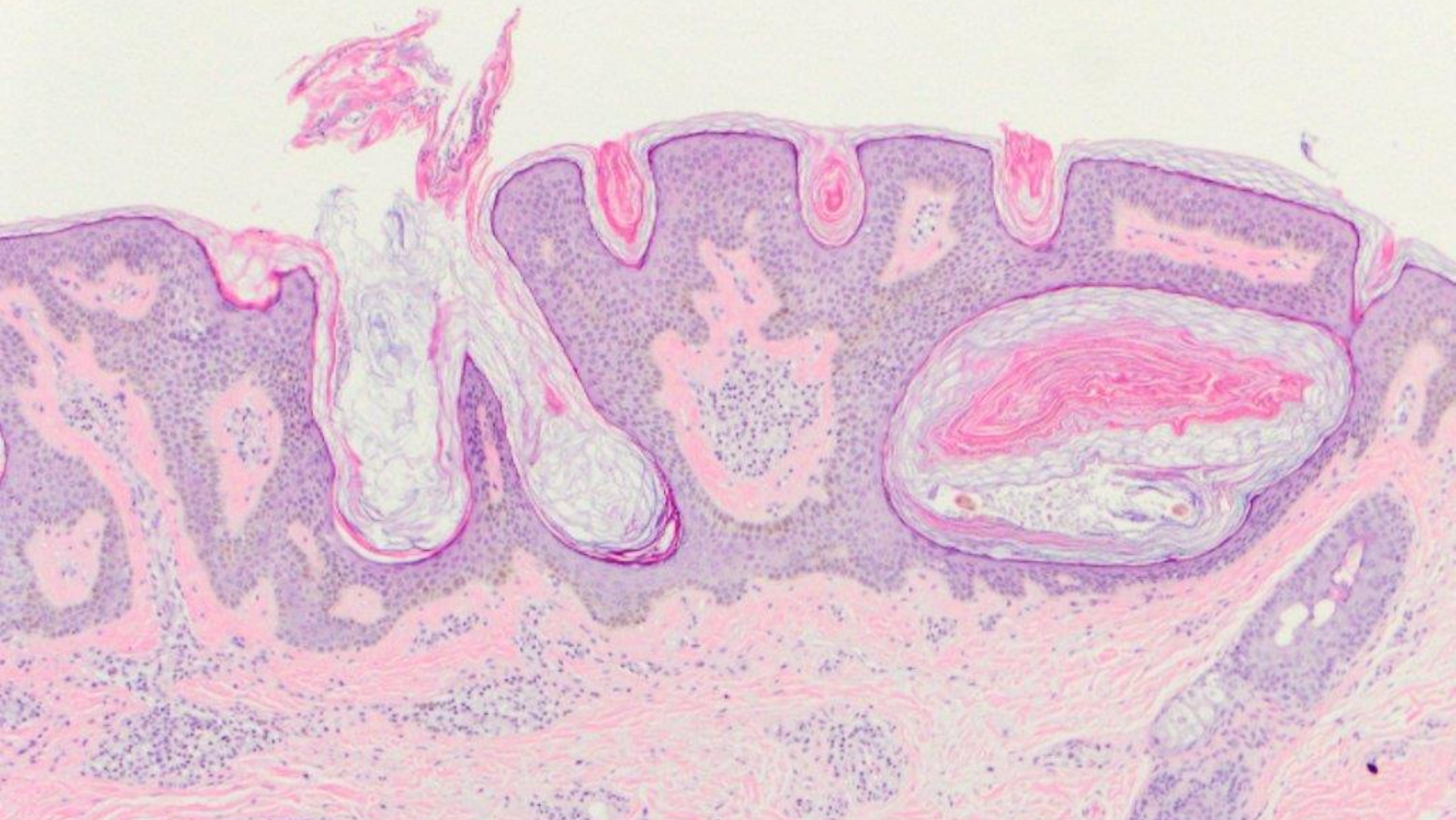

seborrheic keratosis

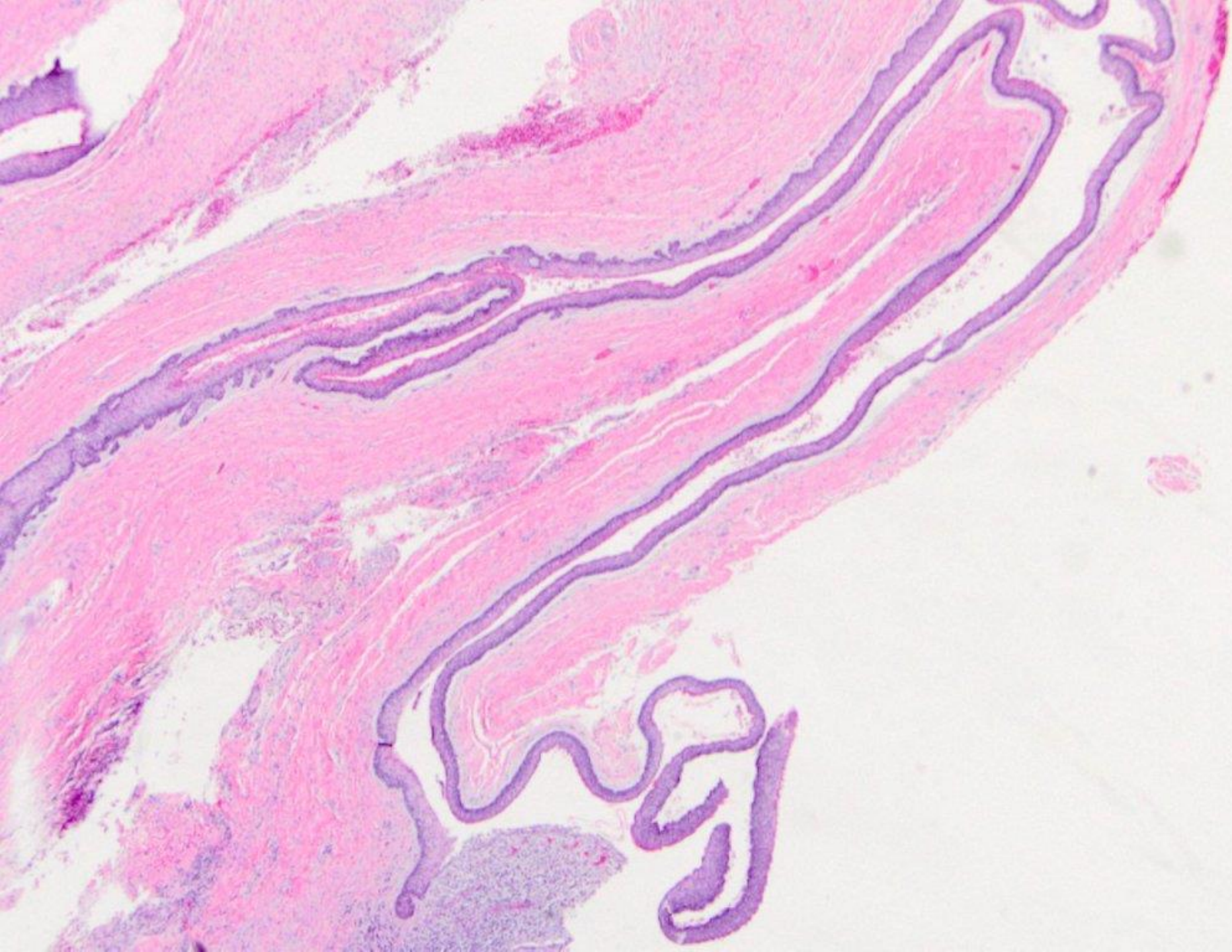

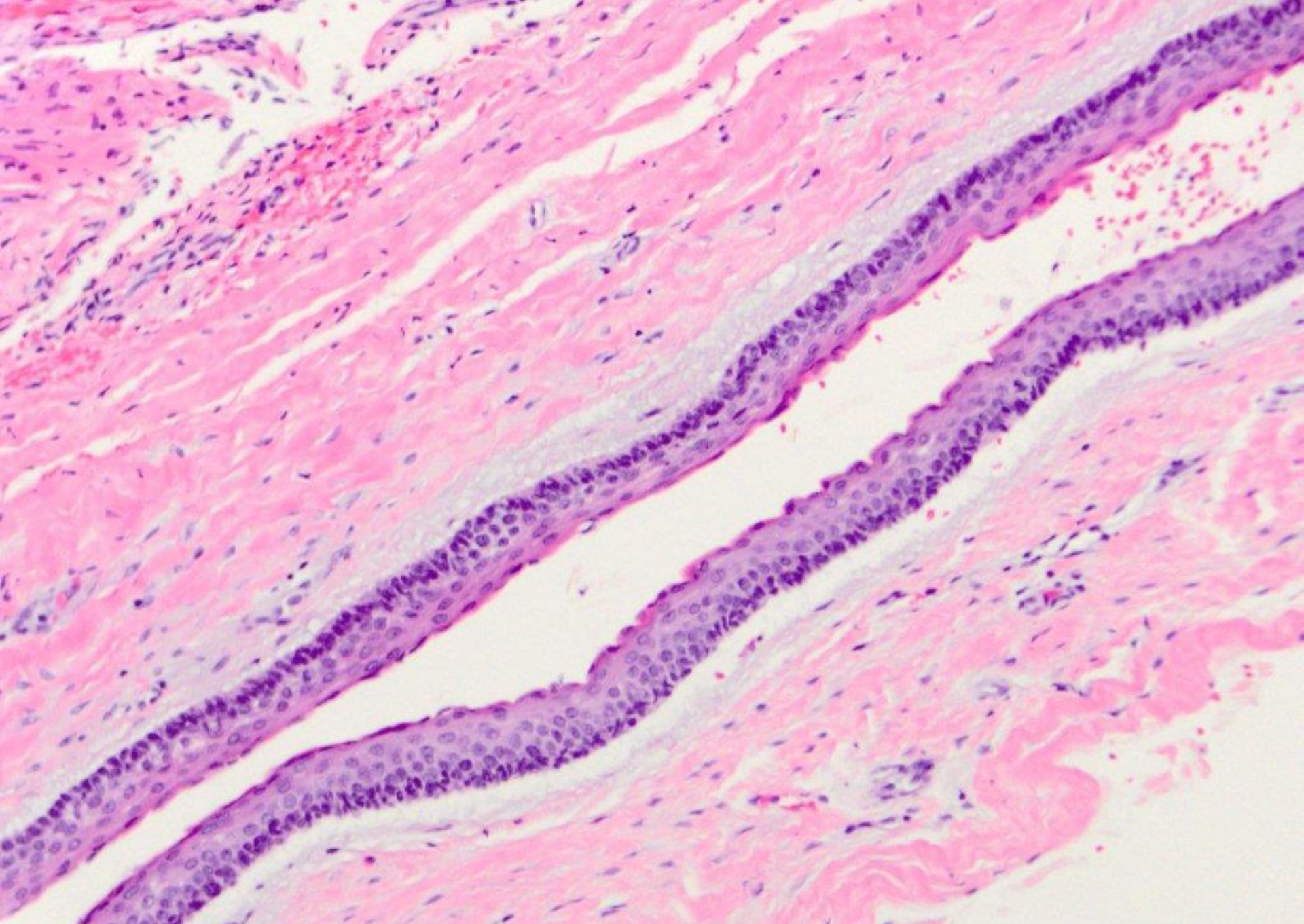

odontogenic keratocyst

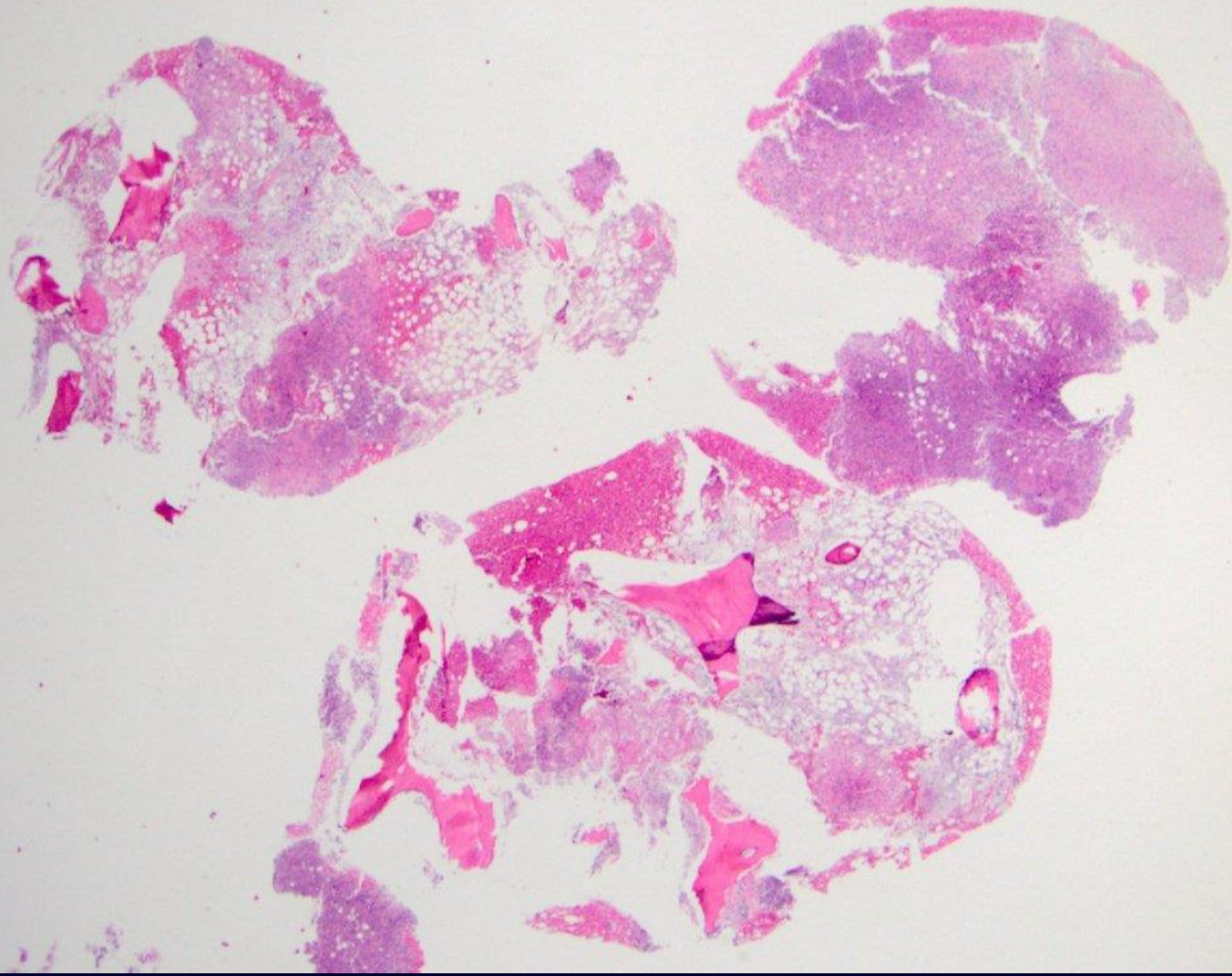

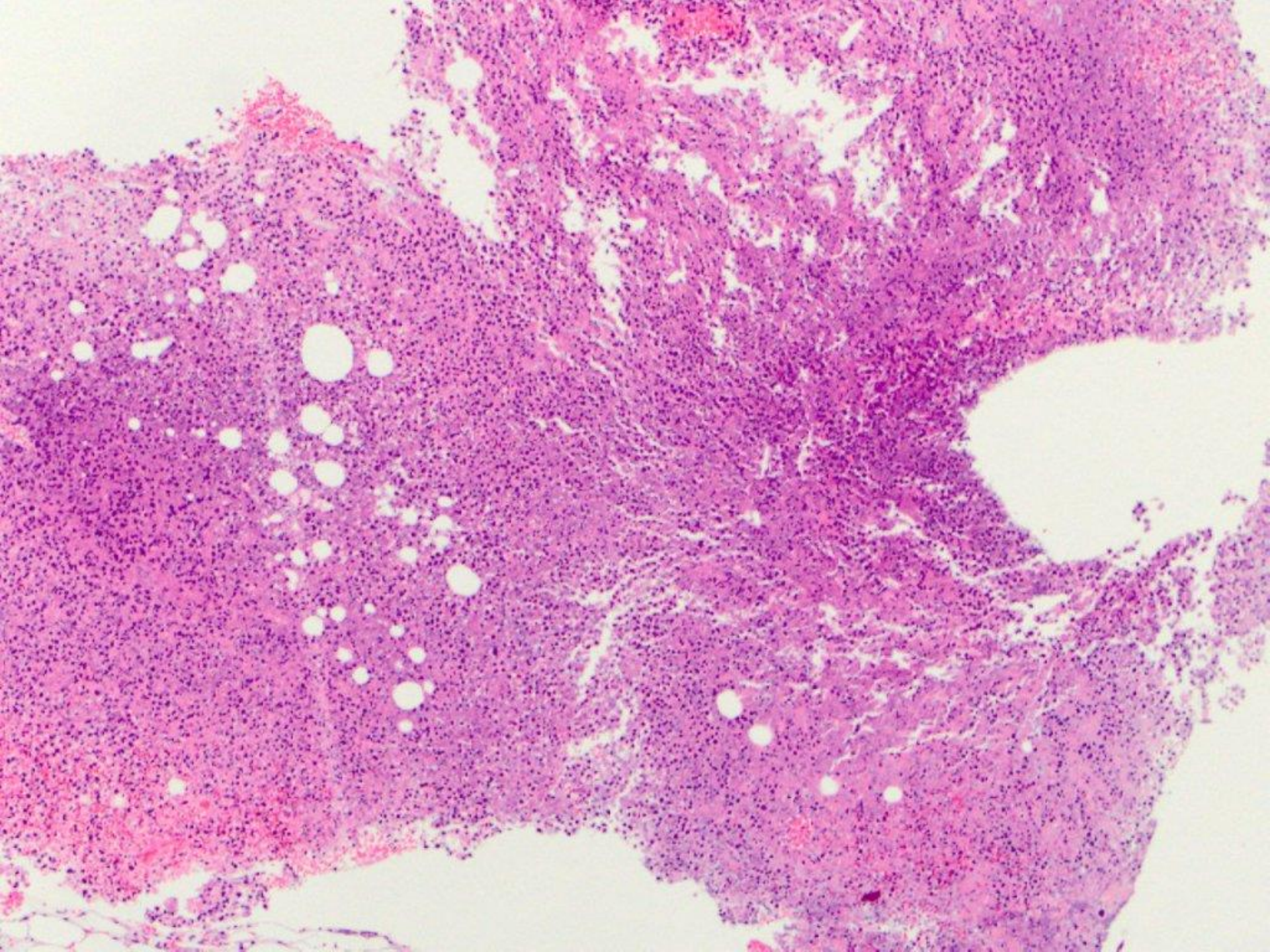

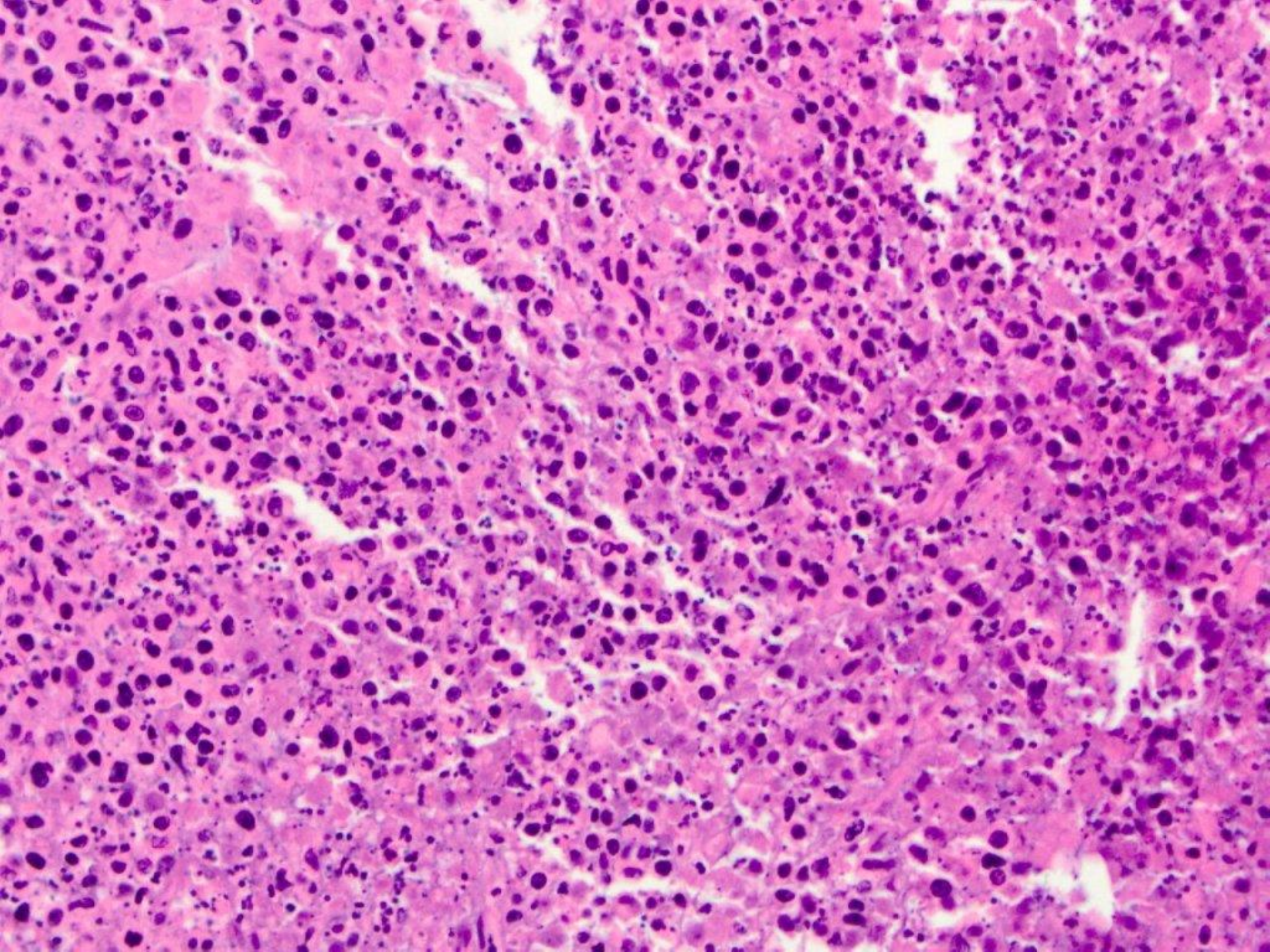

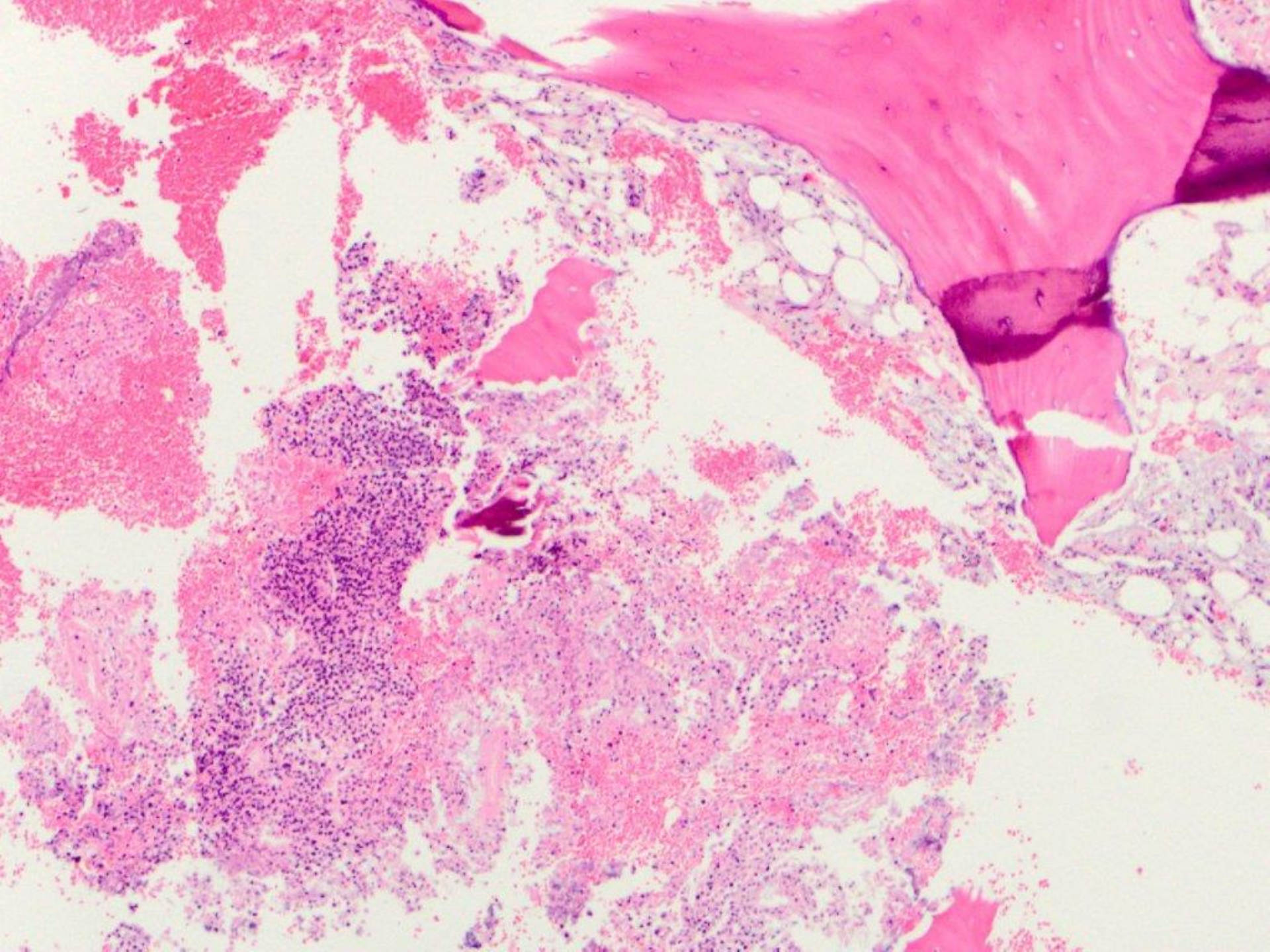

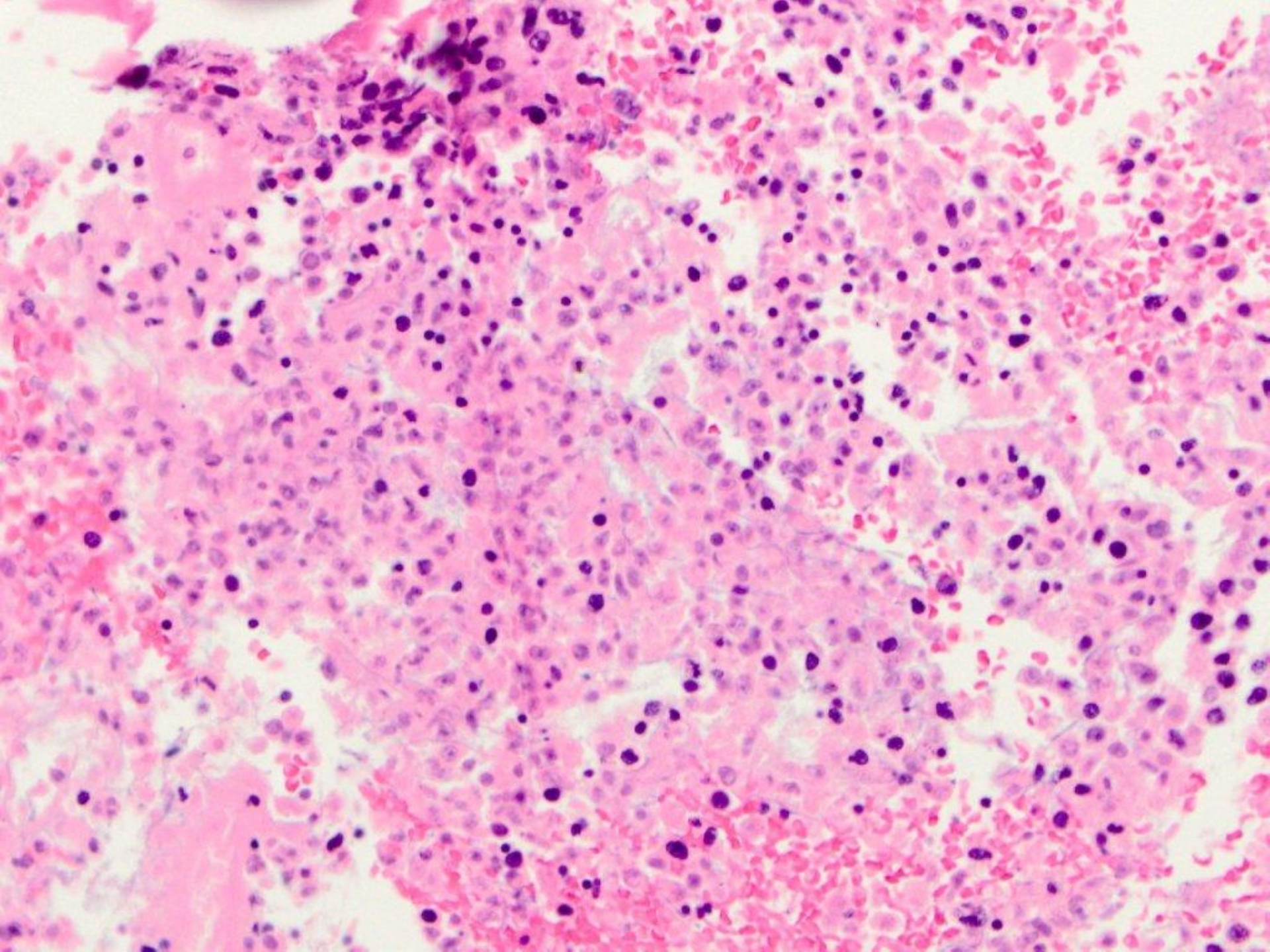

CD20

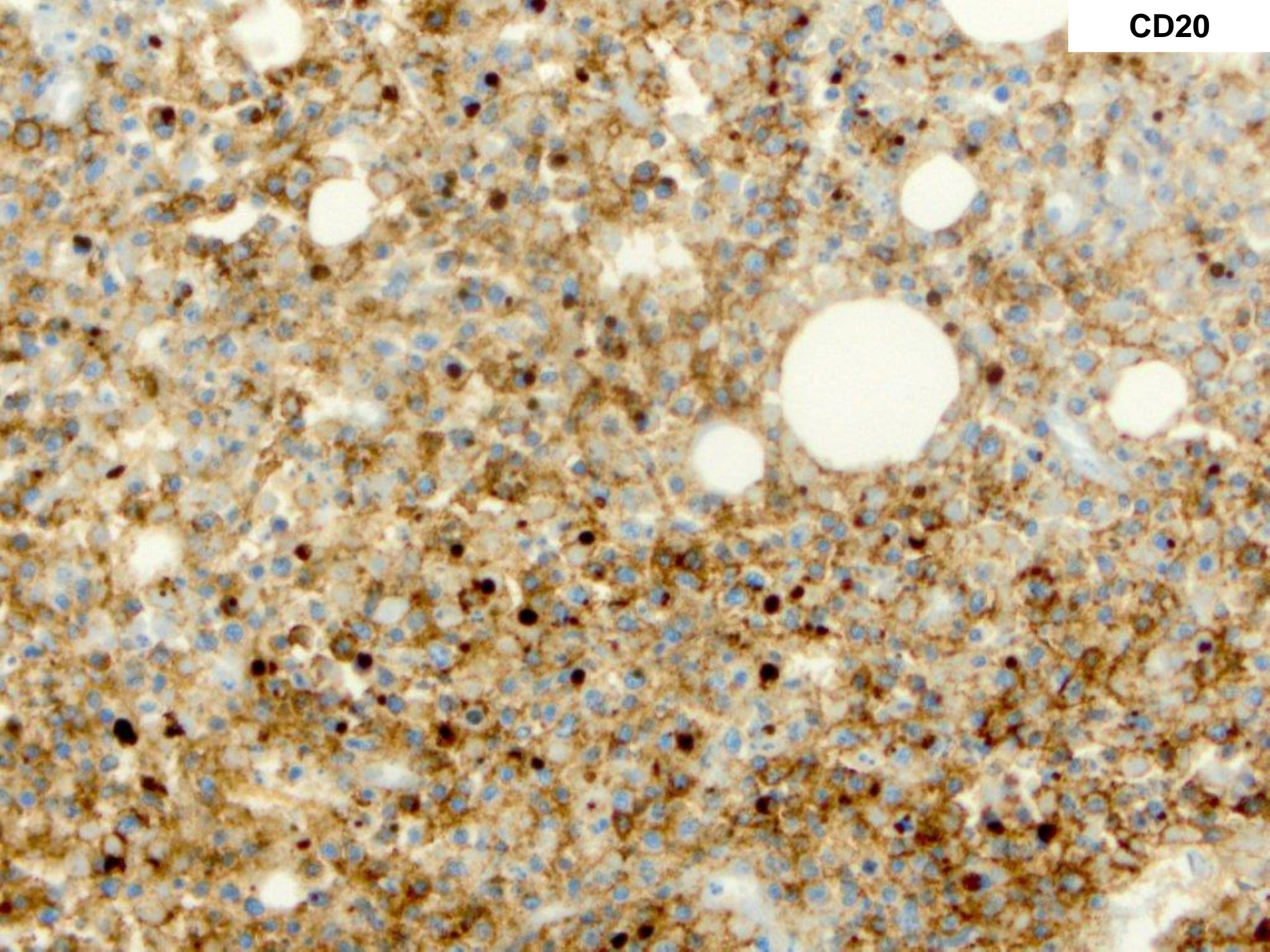

CD79a

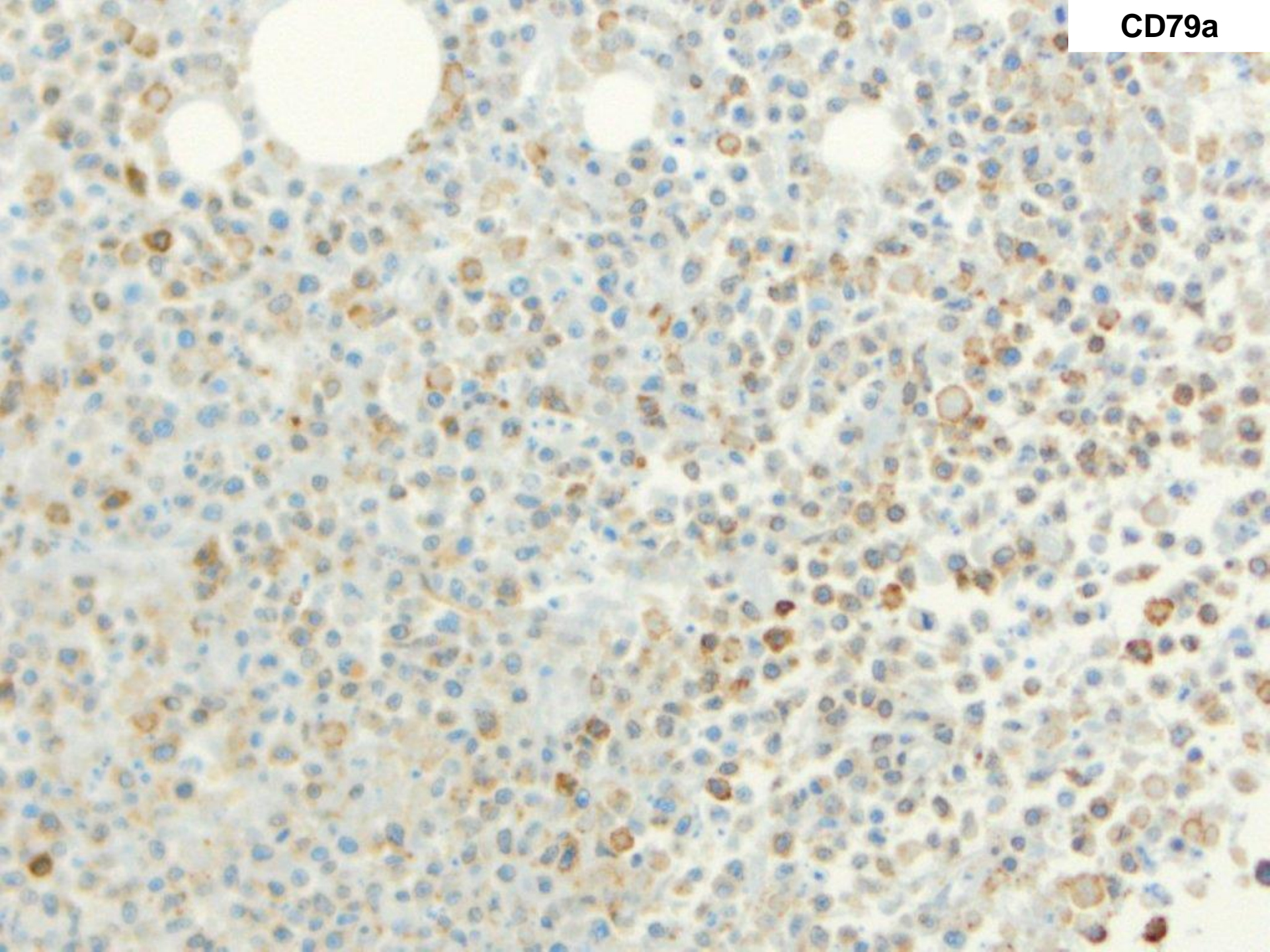

CD10

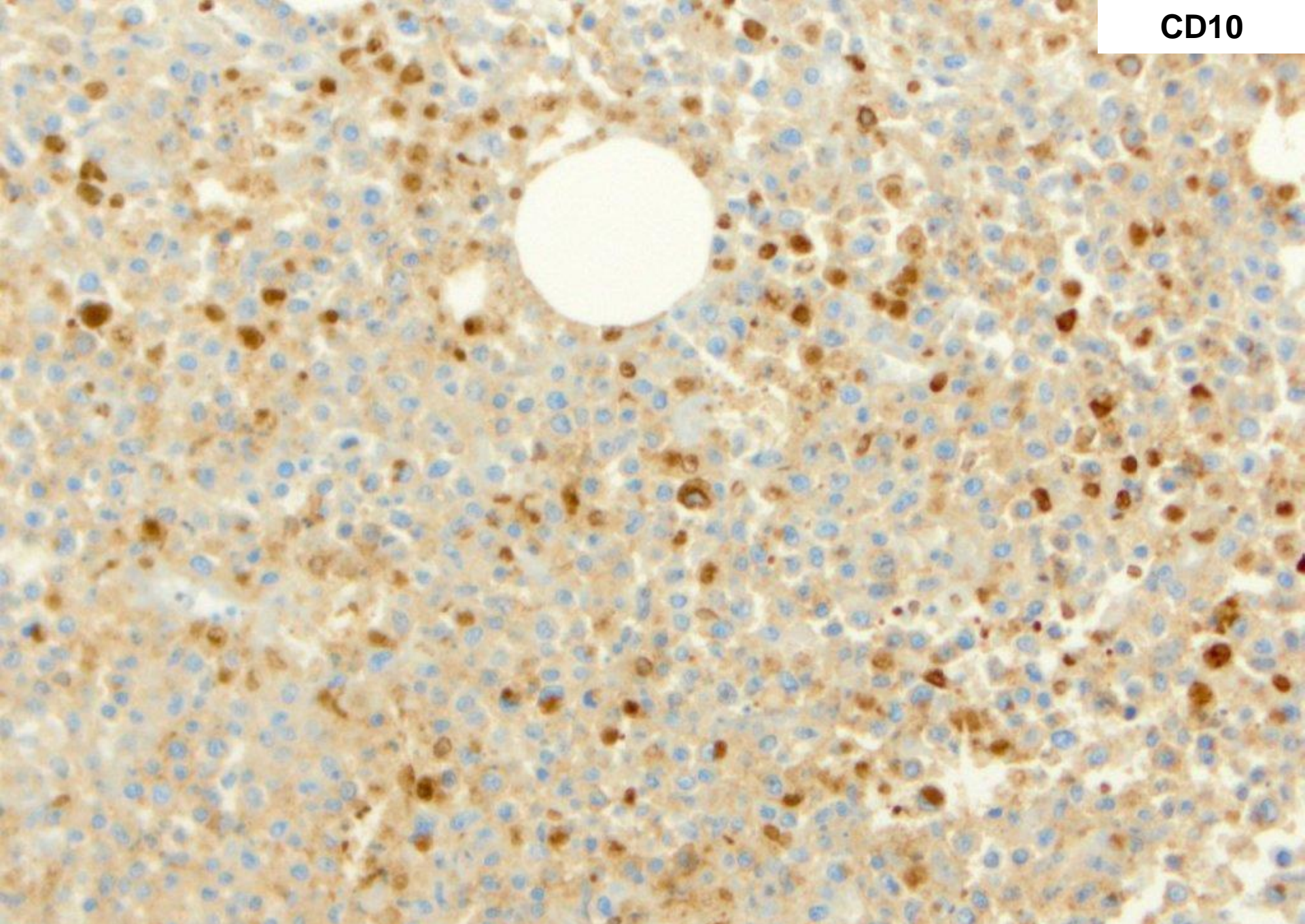

malignant lymphoproliferative process, abundant necrosis, c/w DLBCL

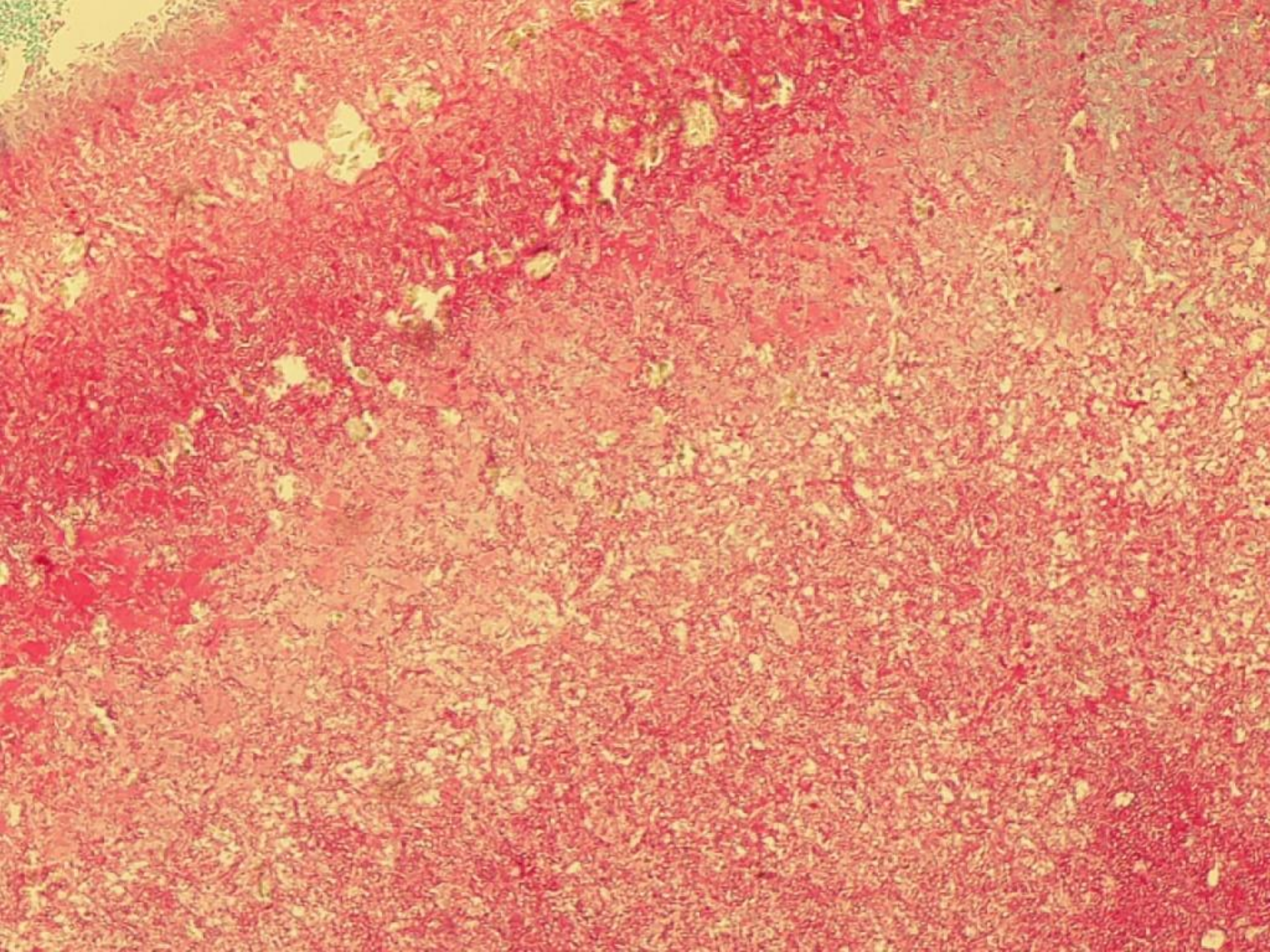

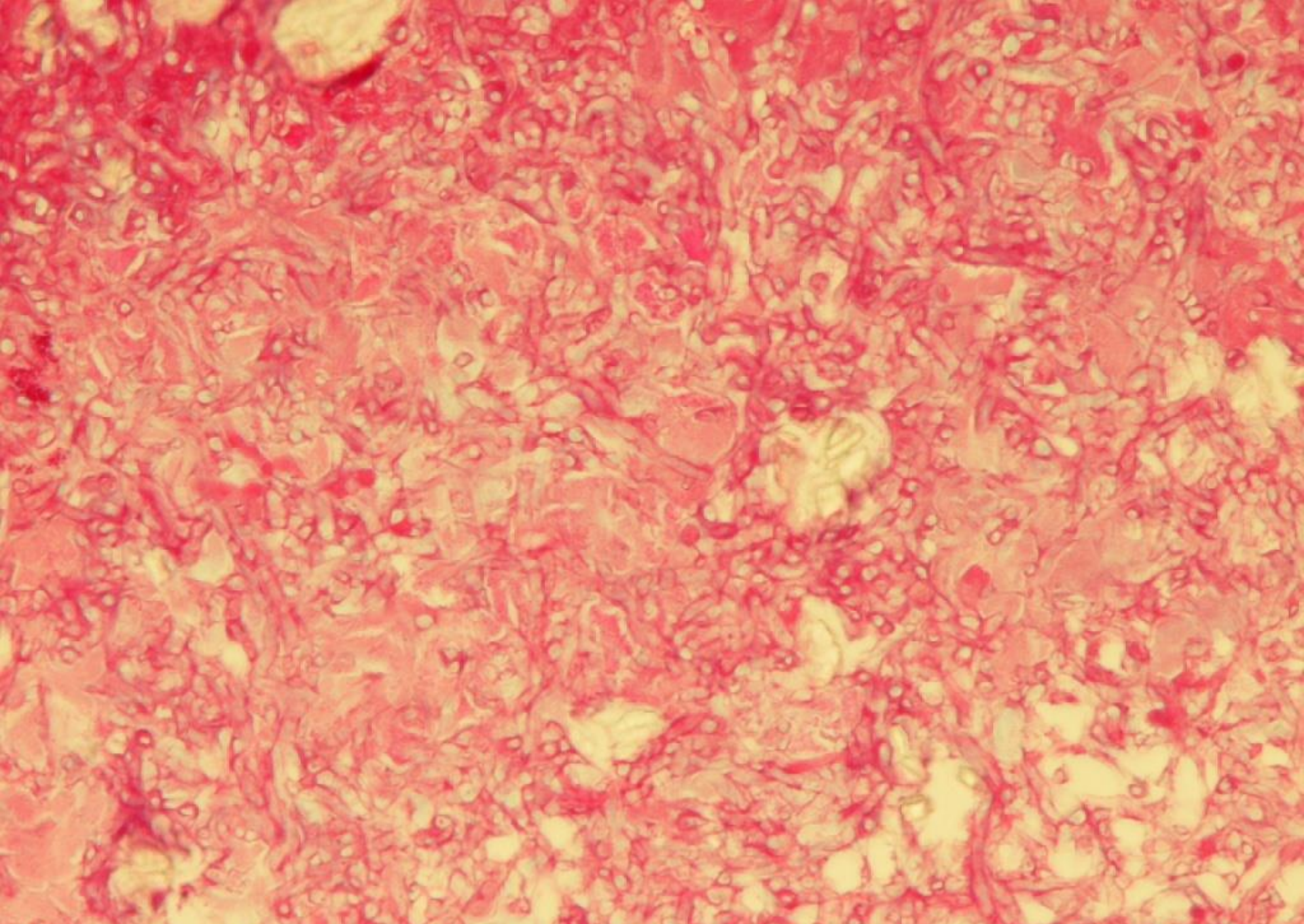

mycetoma, c/w aspergillosis [PAS stain]

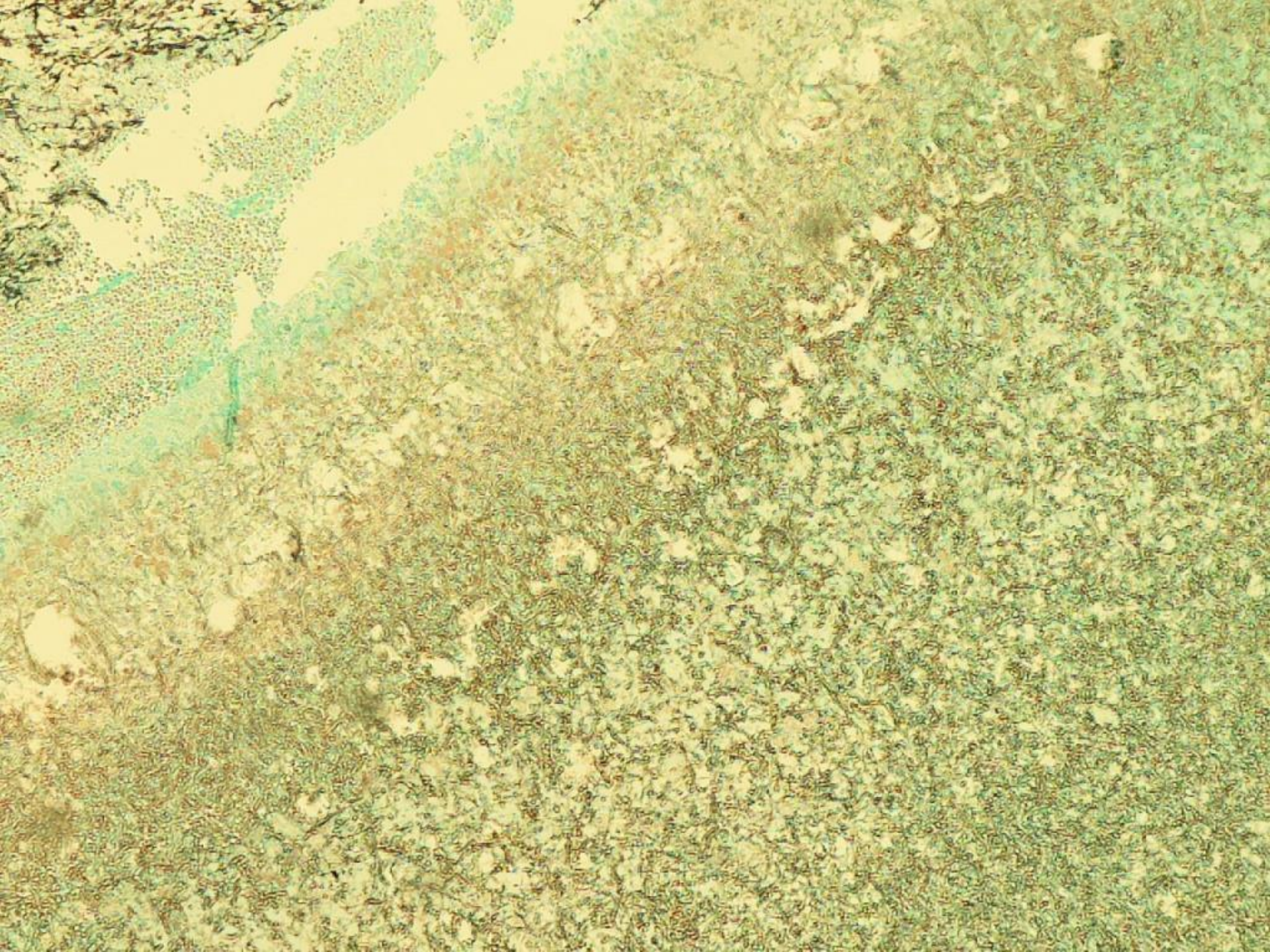

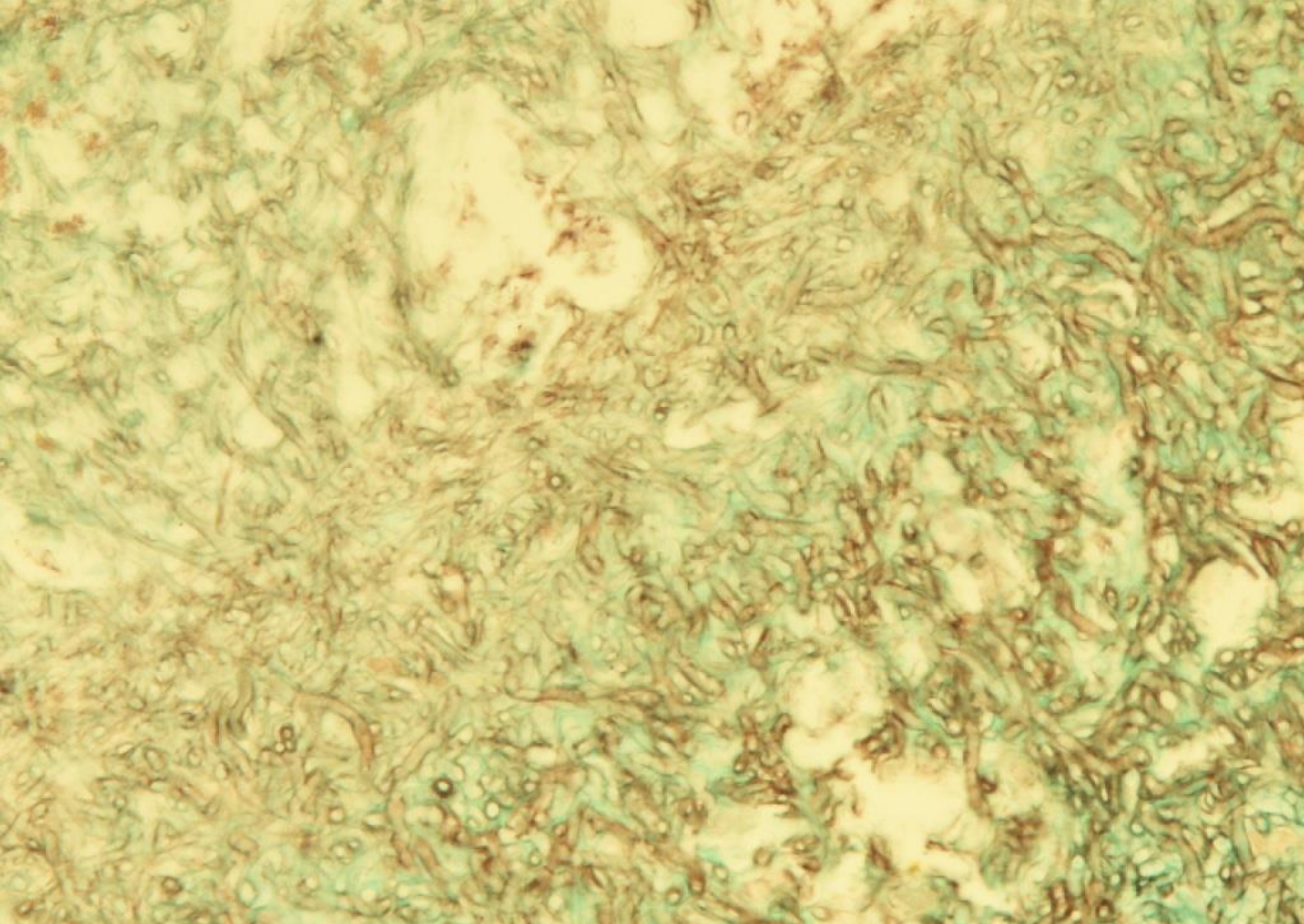

mycetoma, c/w aspergillosis [GMS stain]





c/w mucormycosis [PAS stain]

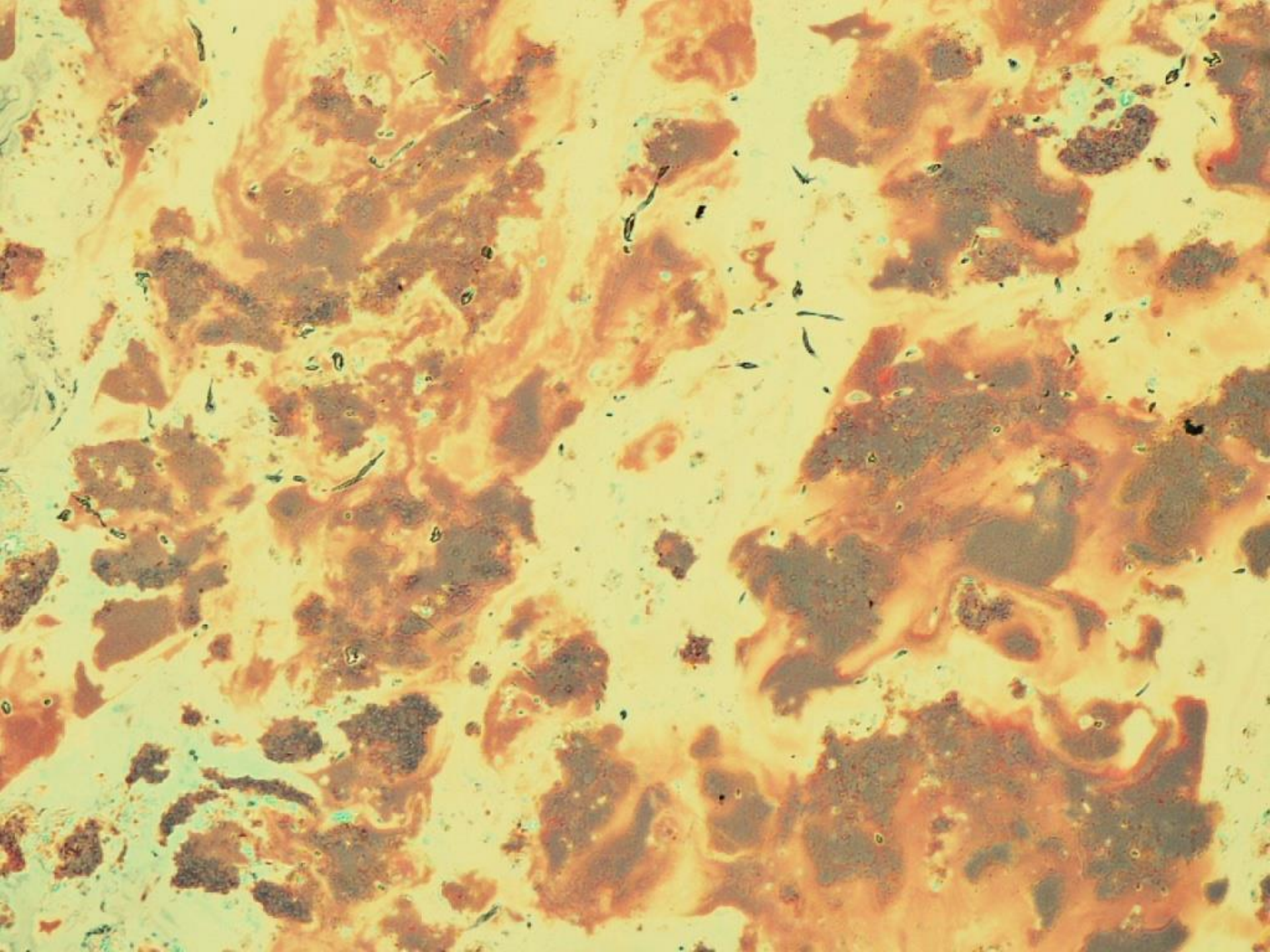

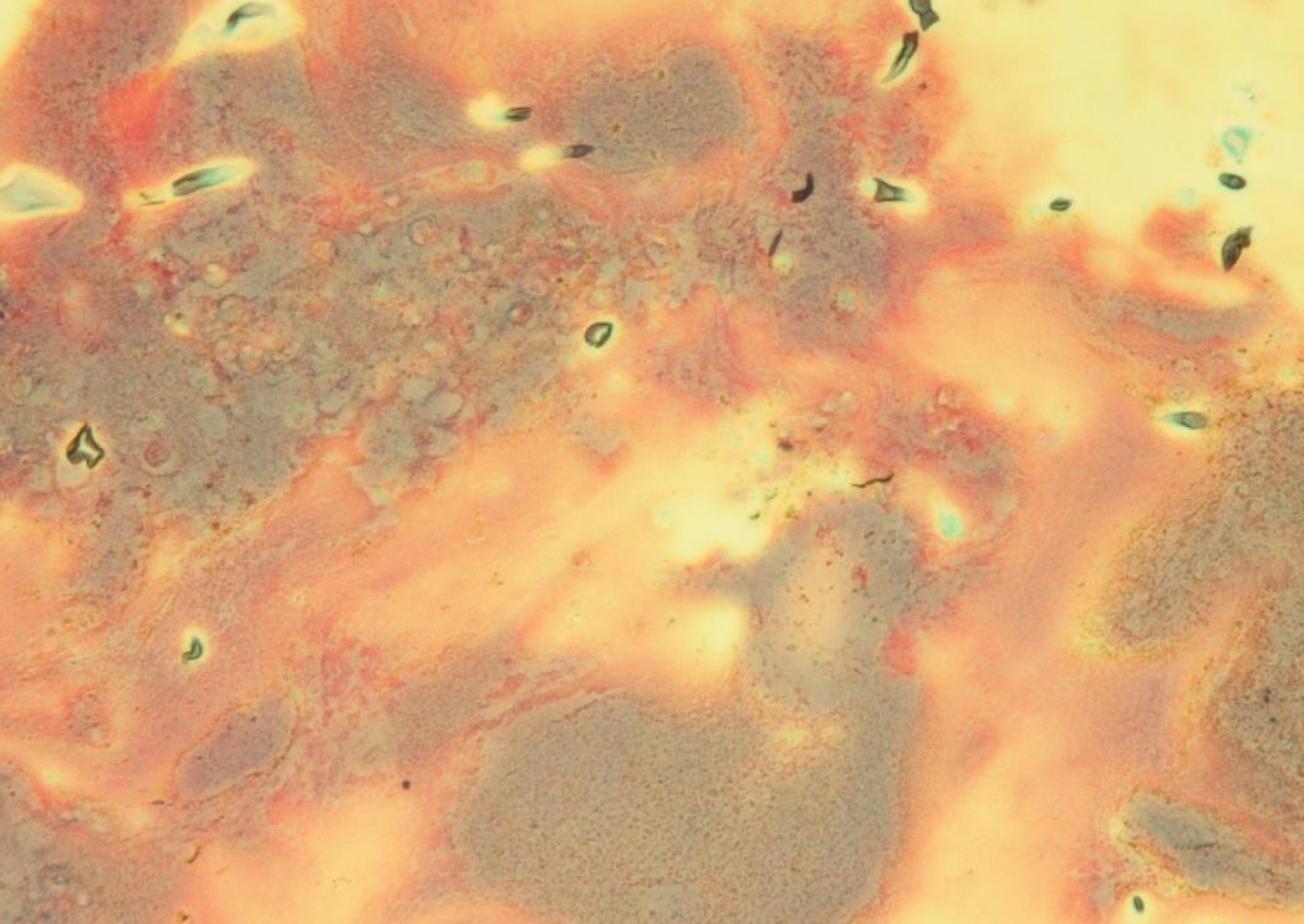

c/w mucormycosis [GMS stain]